

Pelvic Ring Injuries:

Early and Definitive Management



Alvin Shieh, M.D.



Disclosures

- None





Normal





Bones

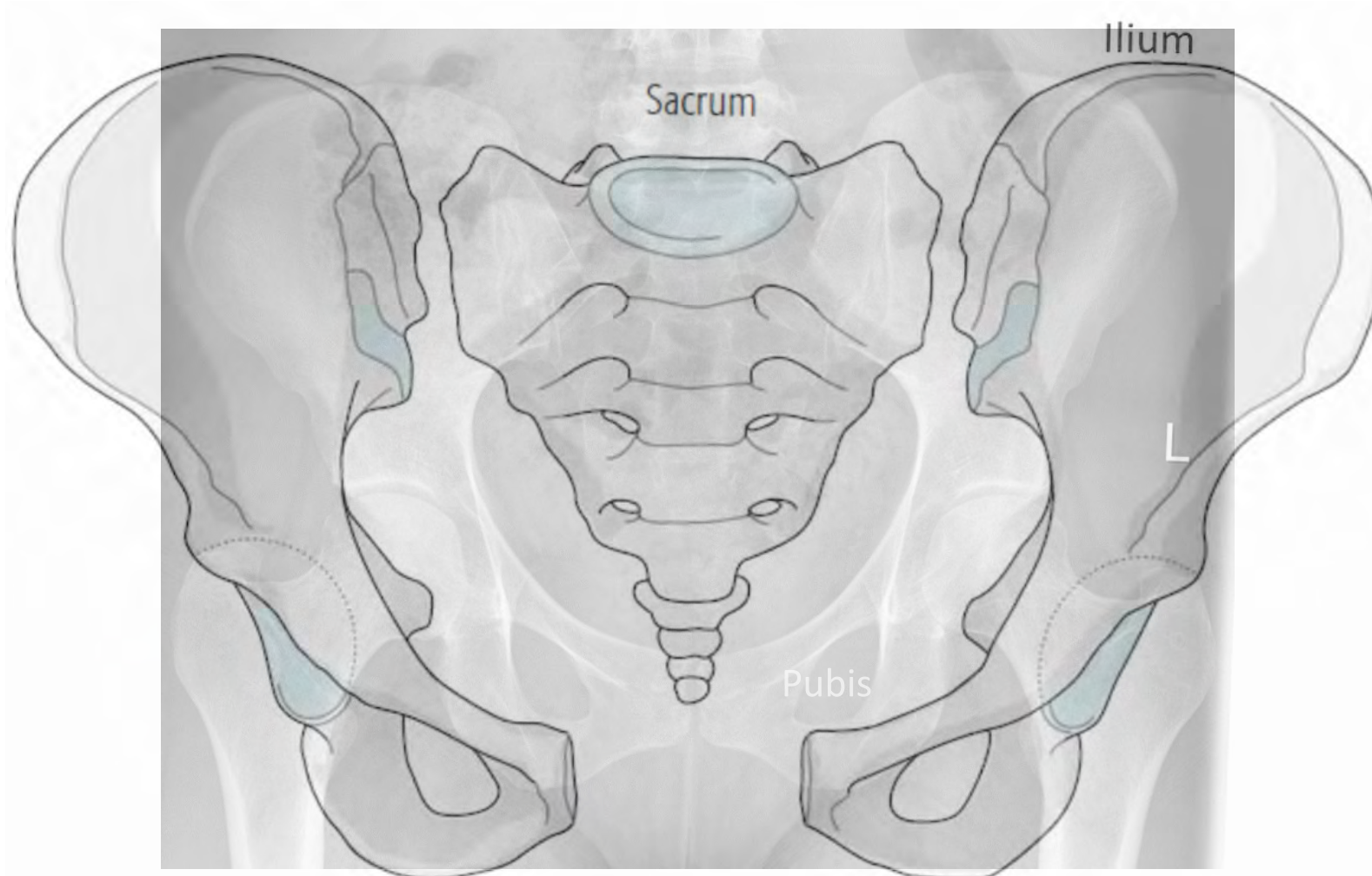





Inlet View

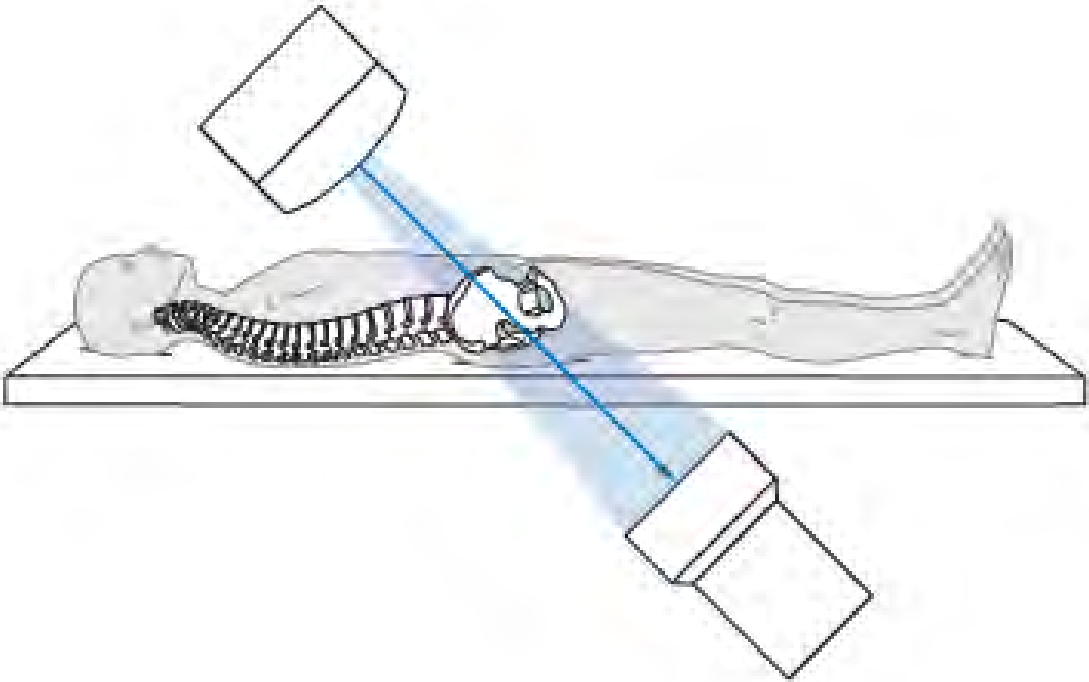

b

Posterior

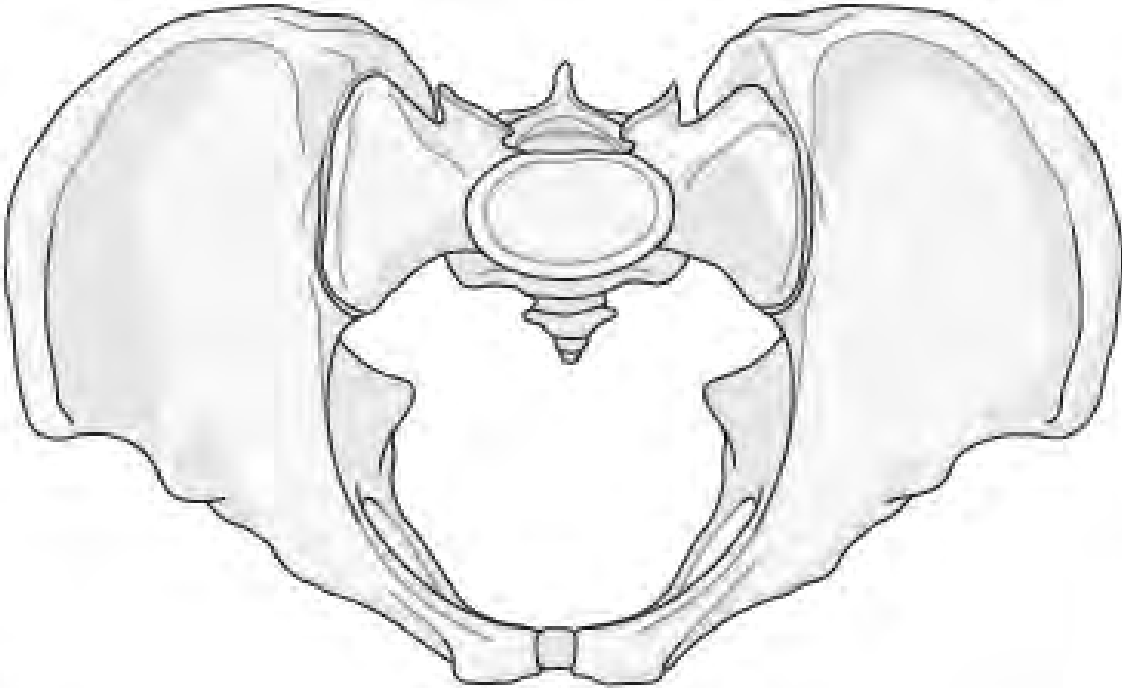

Anterior





Posterior

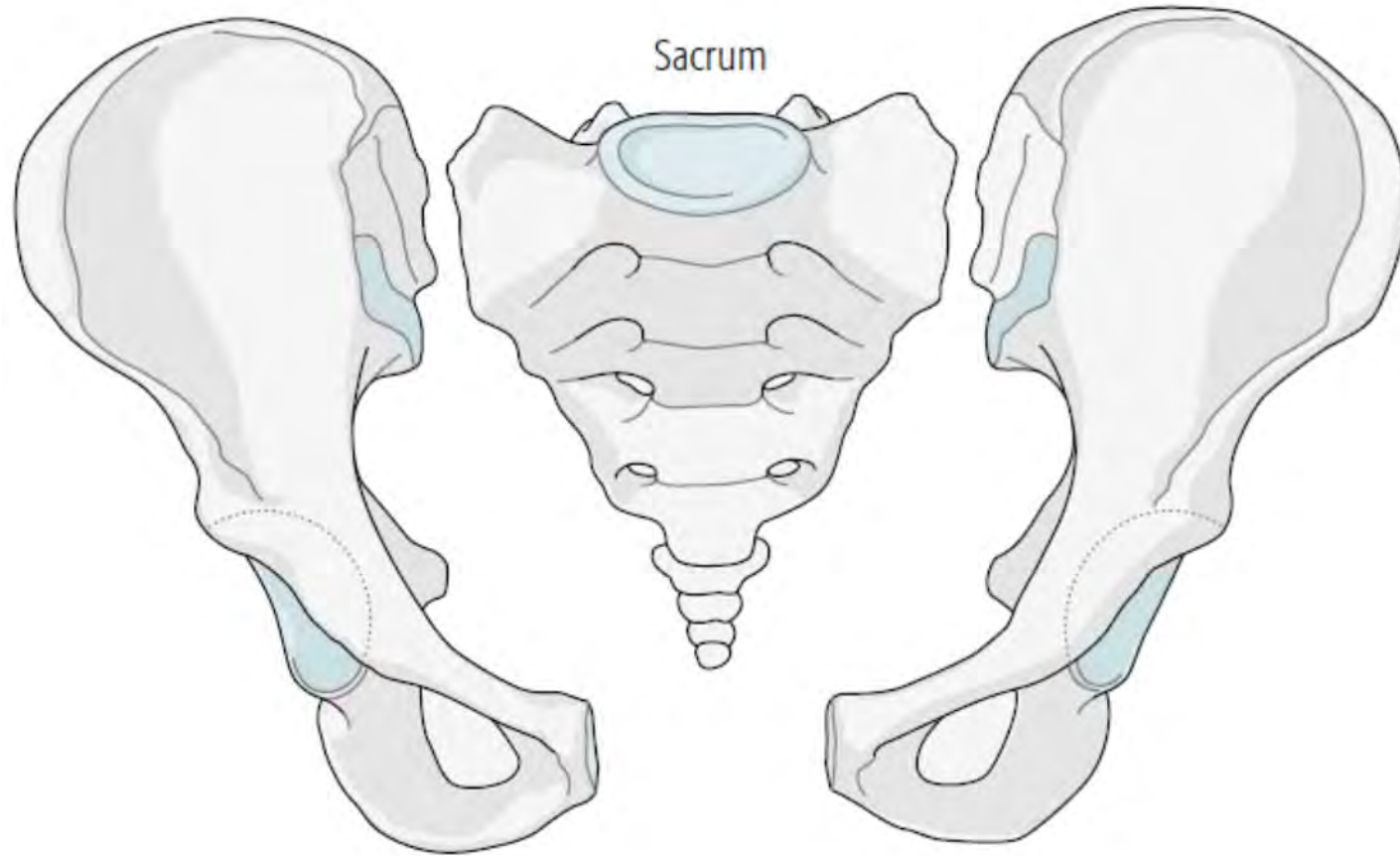

Anterior



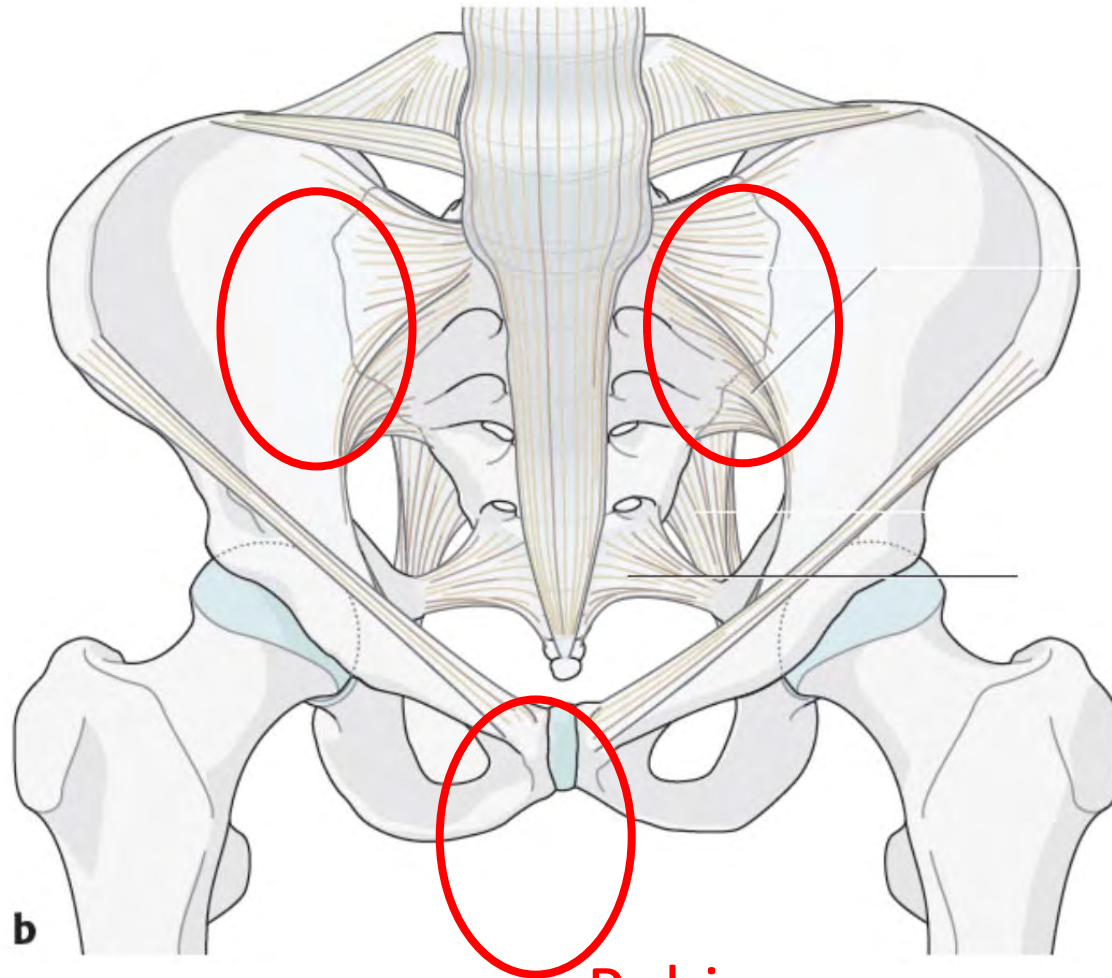

Sacroiliac
ligaments

Pubic
symphysis



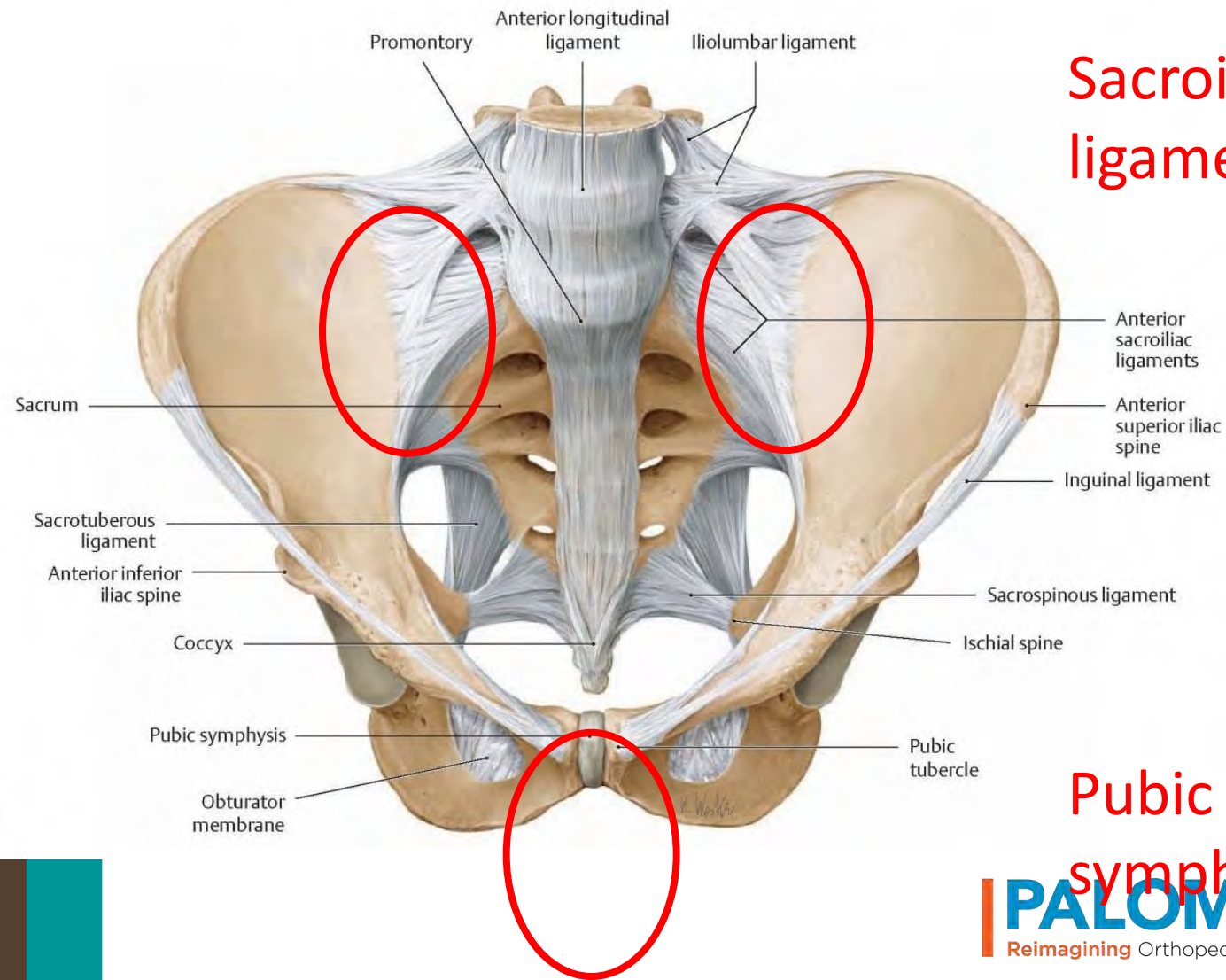

Sacroiliac ligaments

Pubic symphysis



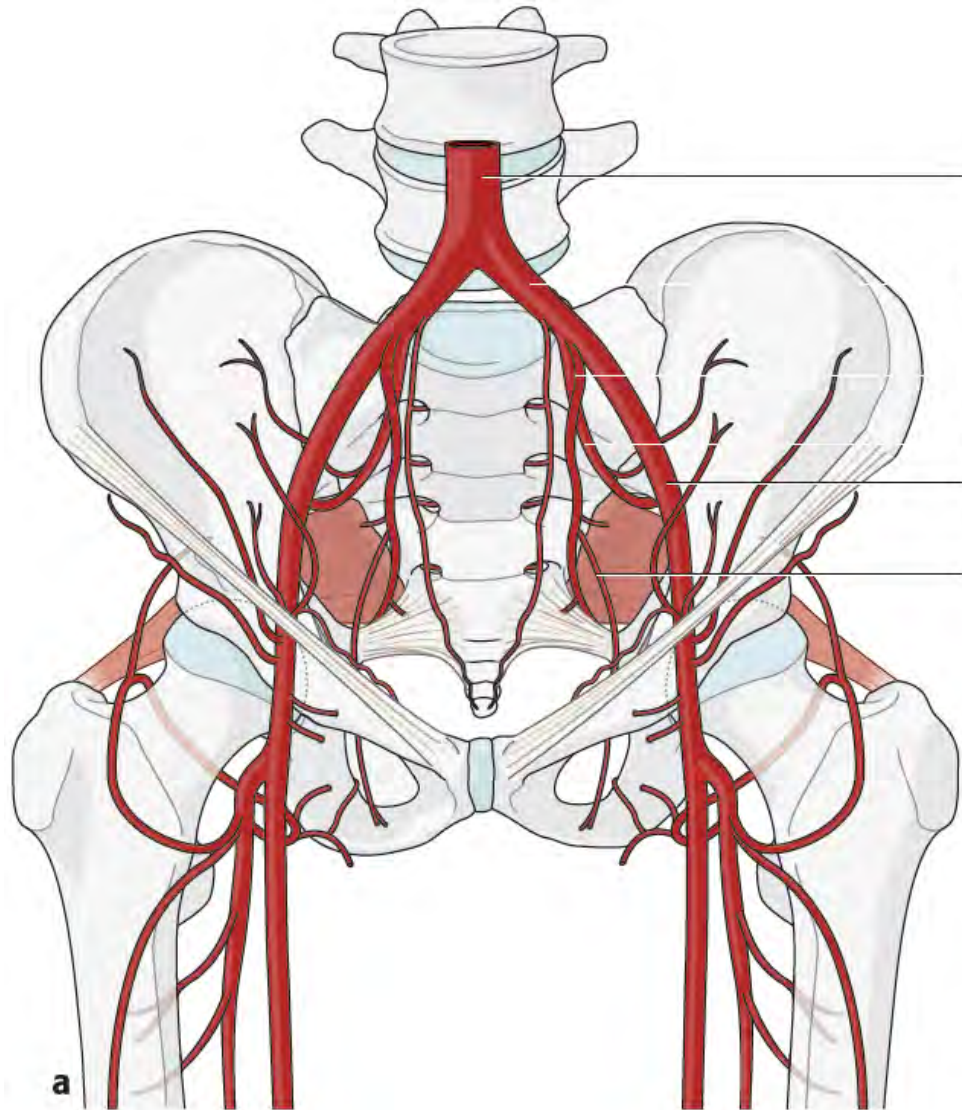

- Aorta
- Common iliac artery
- Internal iliac artery
- Superior gluteal artery
- External iliac artery
- Obturator artery

a

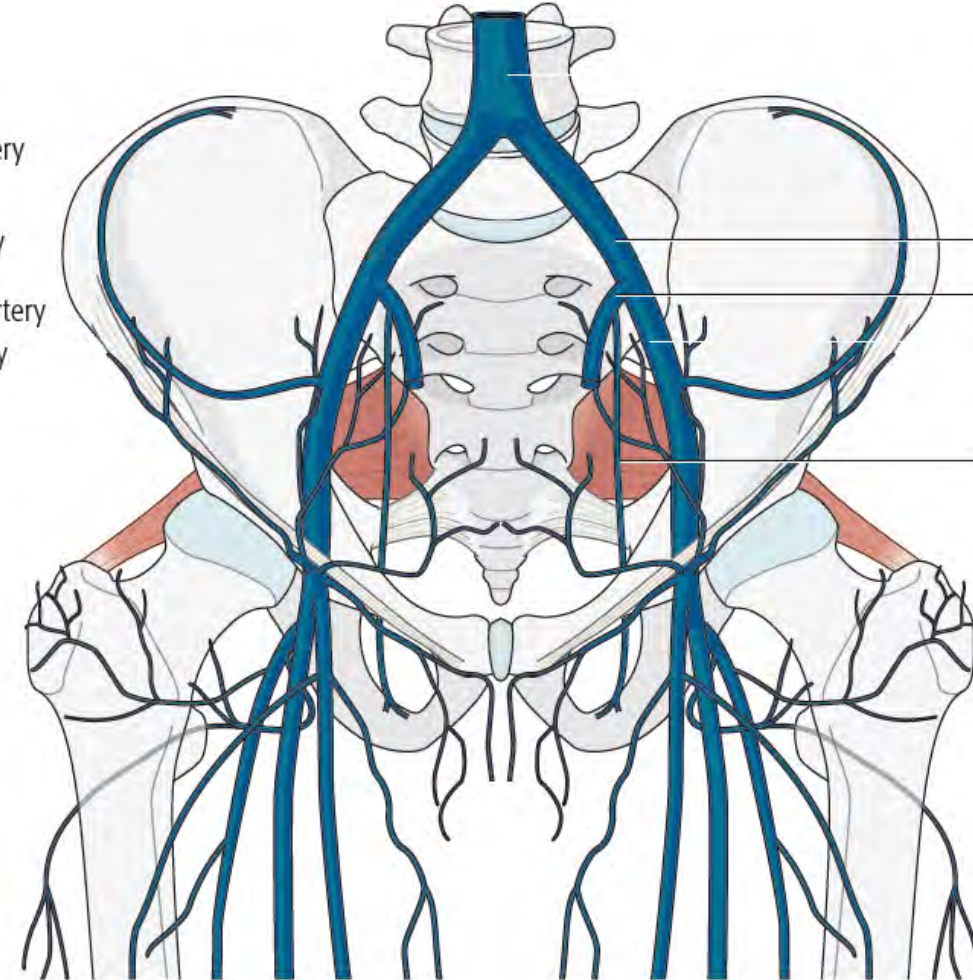

- Inferior vena cava
- Common iliac vein
- Internal iliac vein
- External iliac vein
- Obturator vein

b



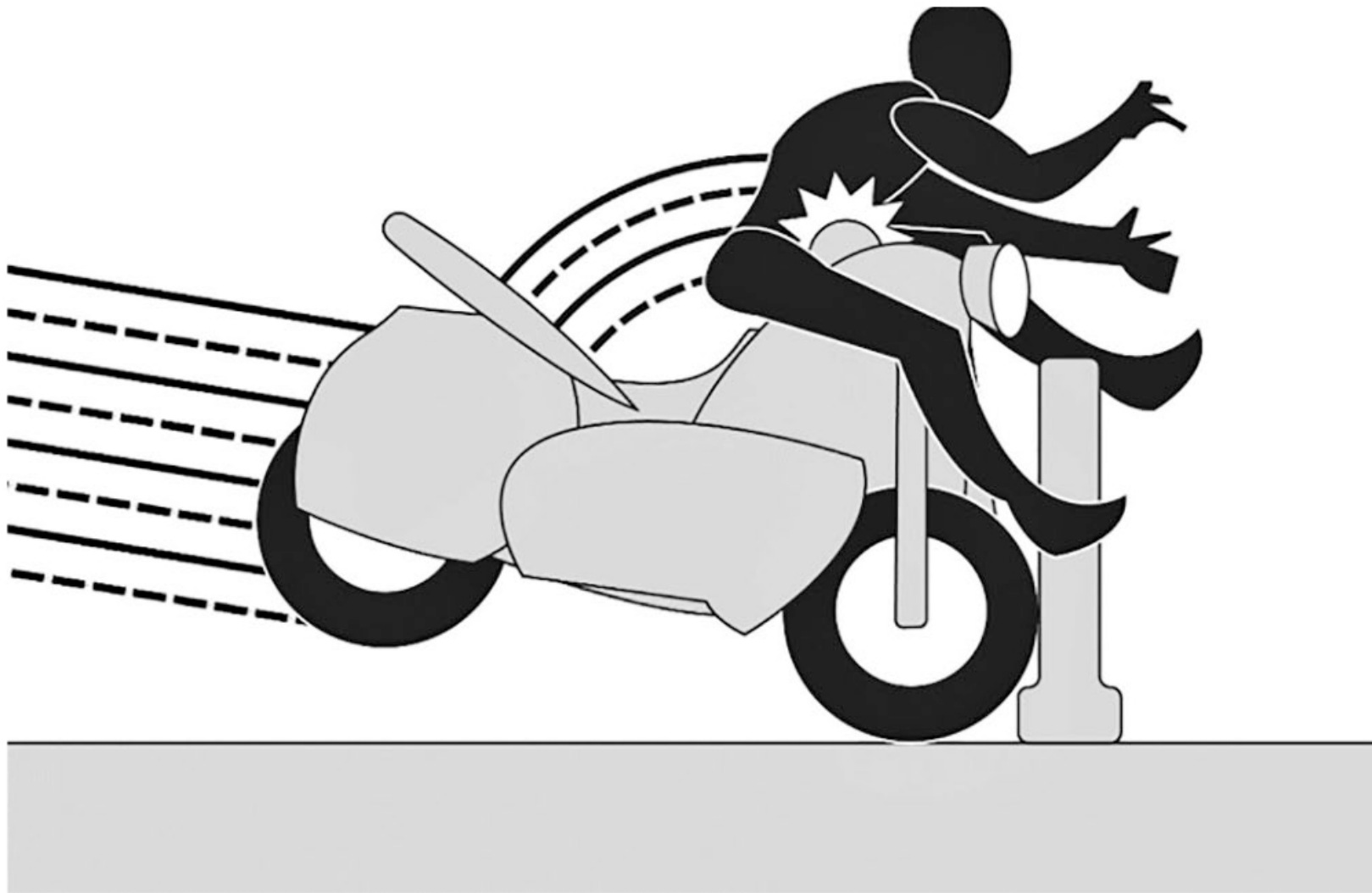

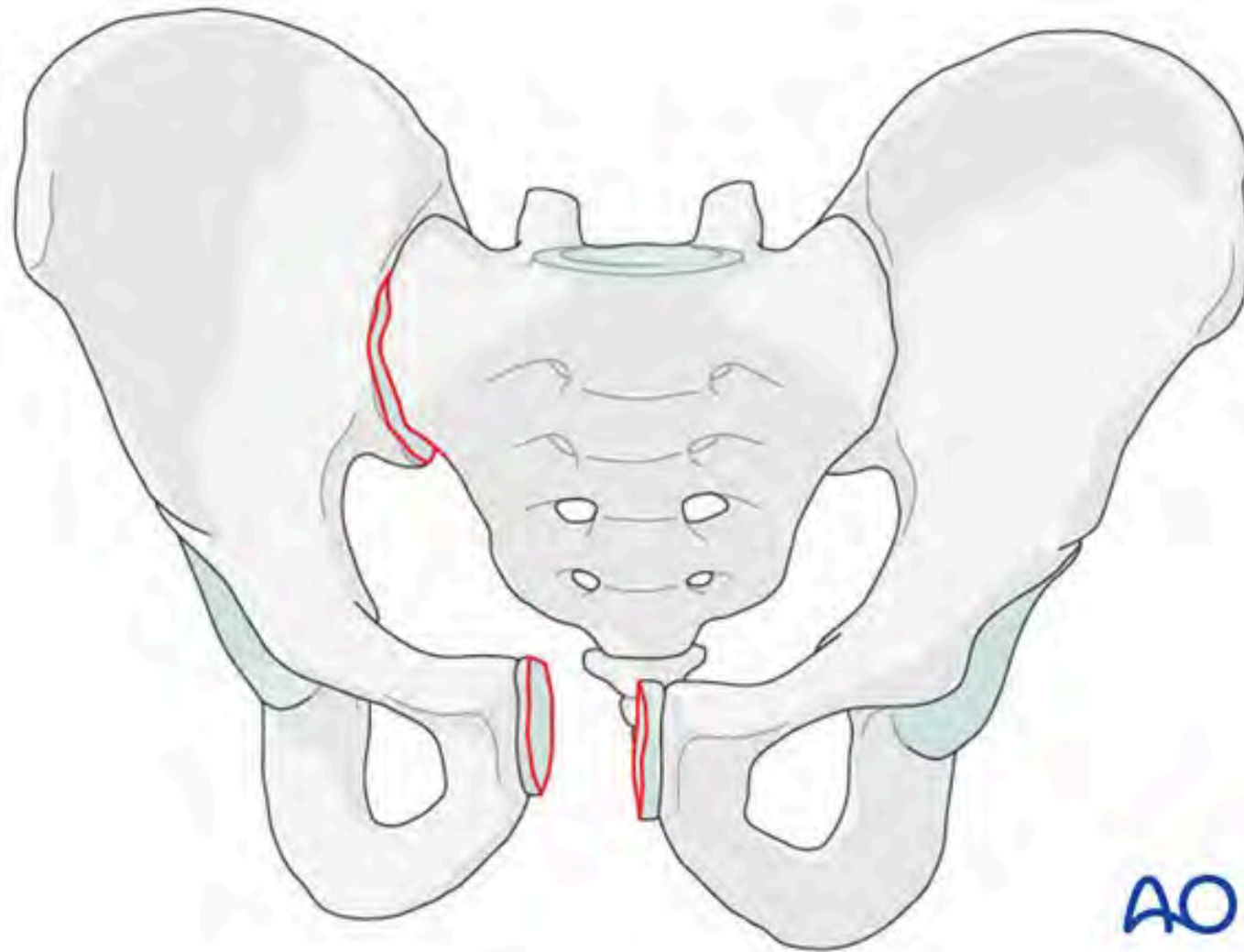

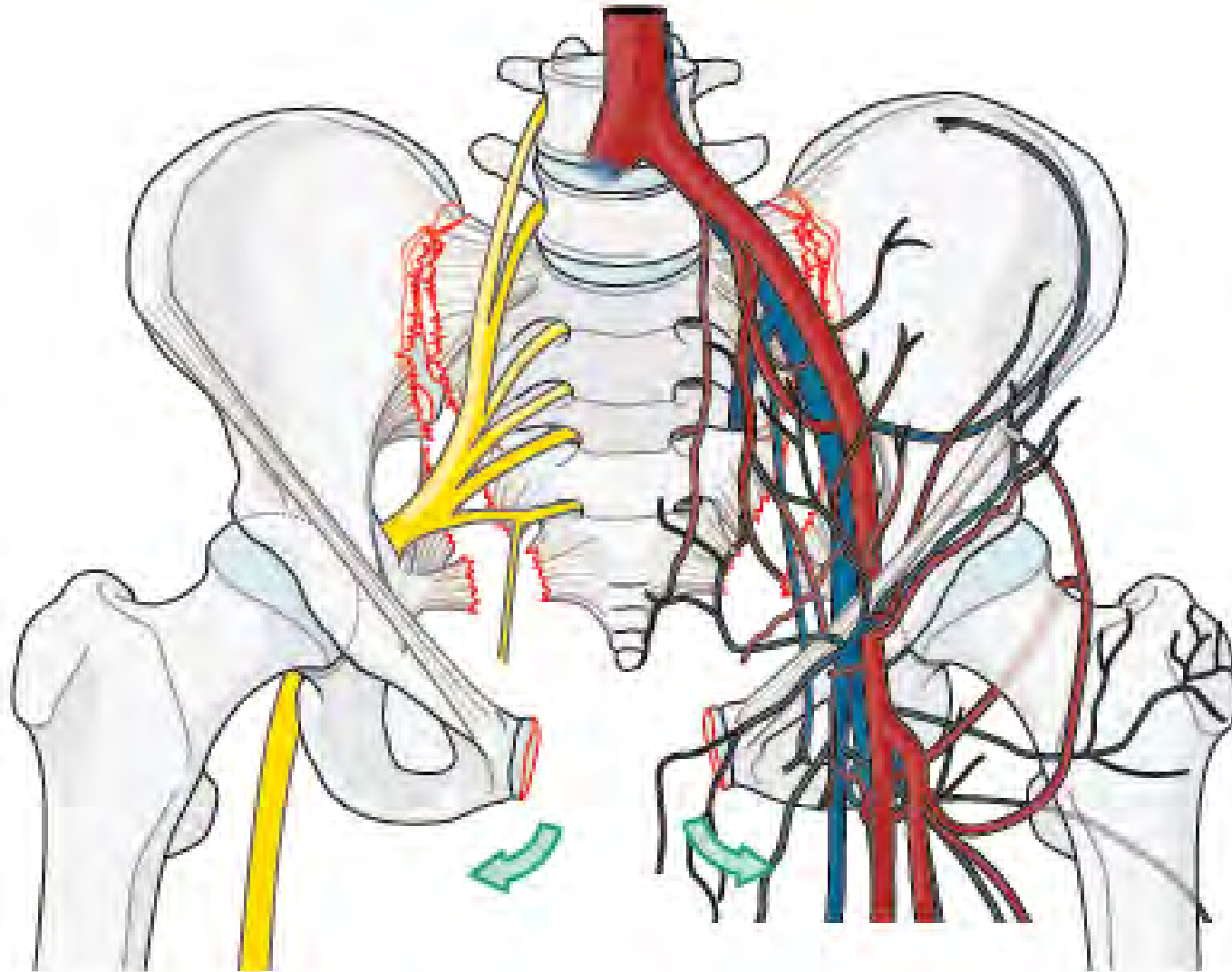



Volume

Expanding

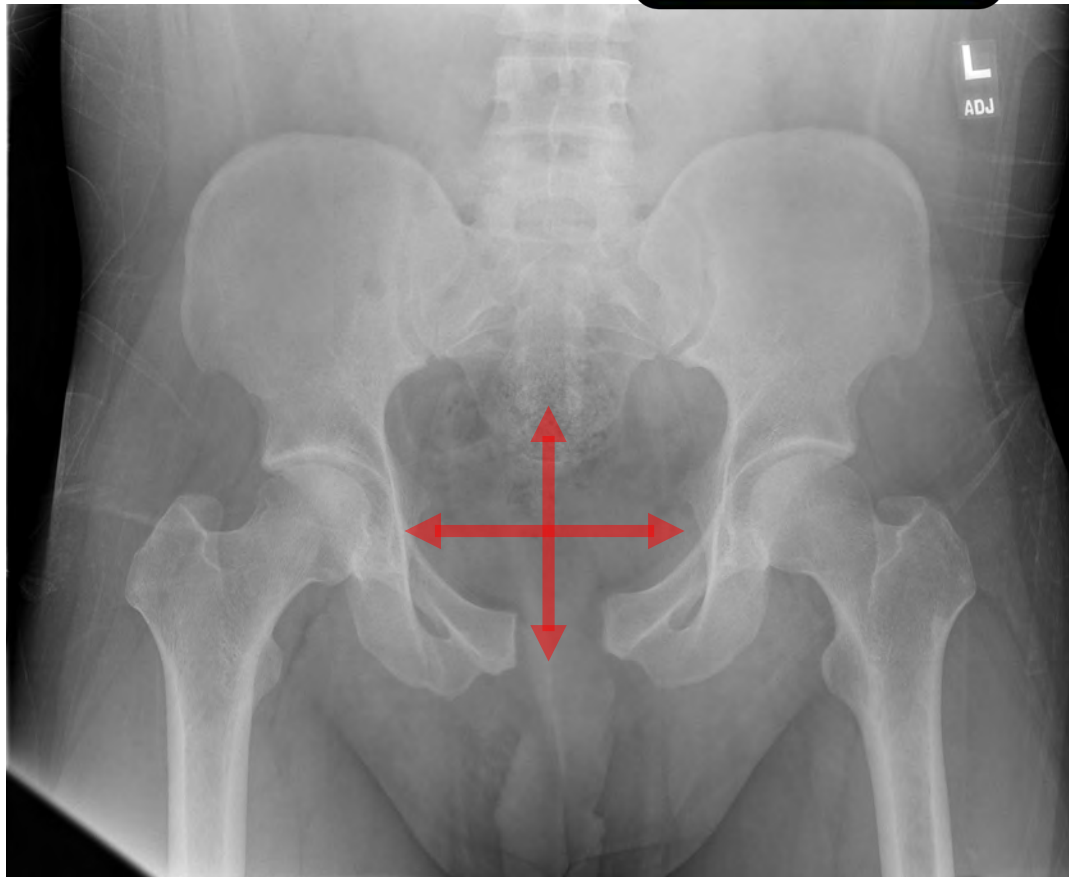

Decreasing

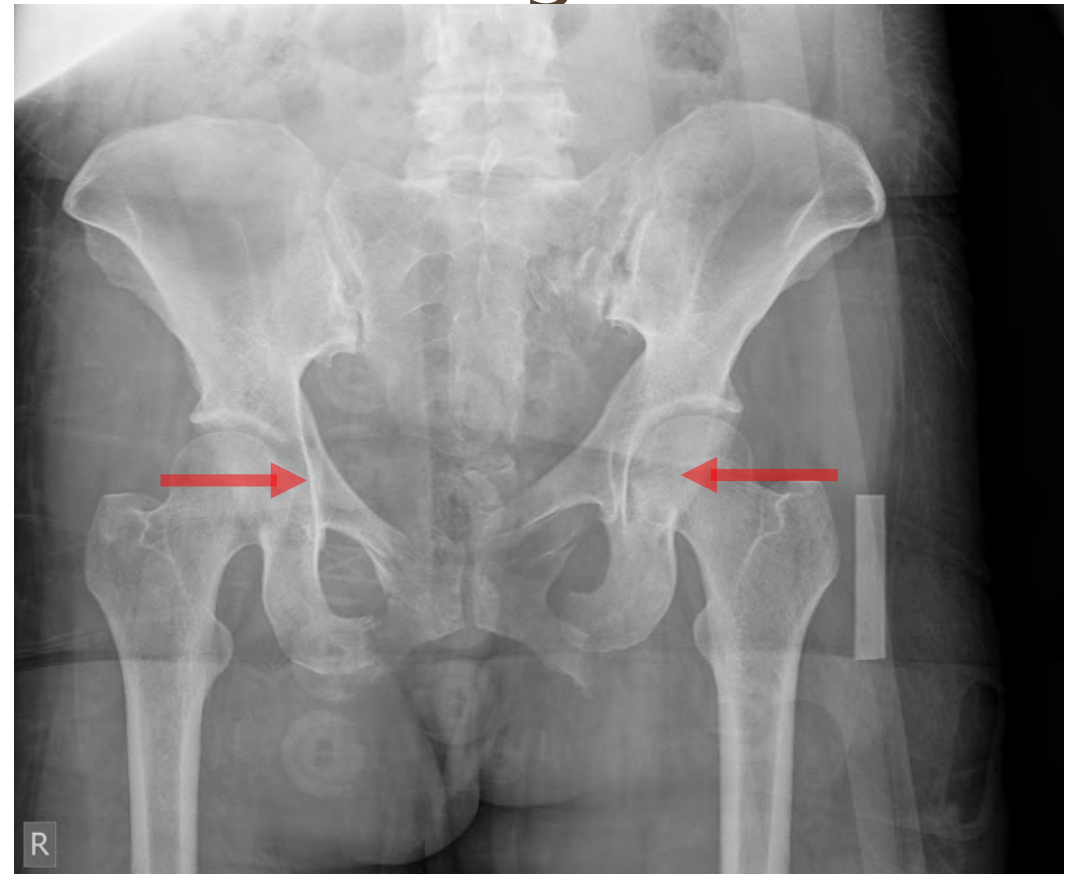



Mechanism

Anterior-posterior
Compression (APC)

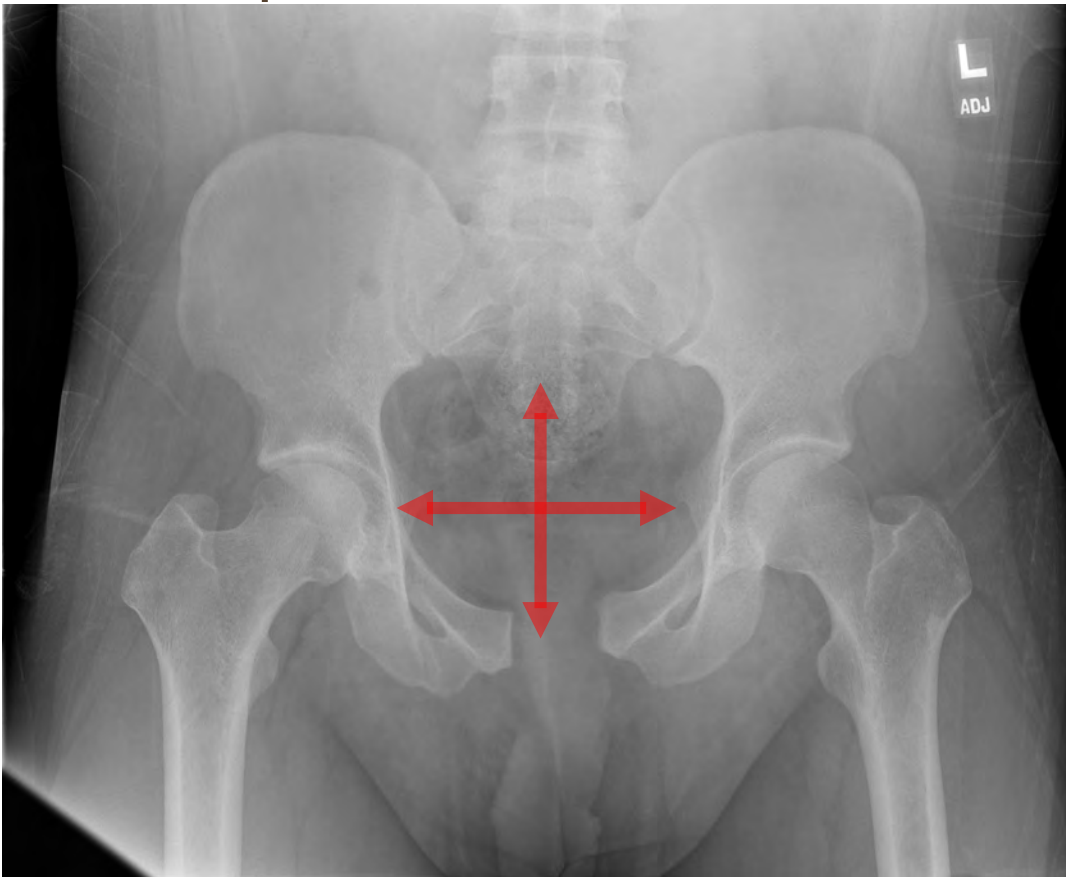

Lateral Compression (LC)

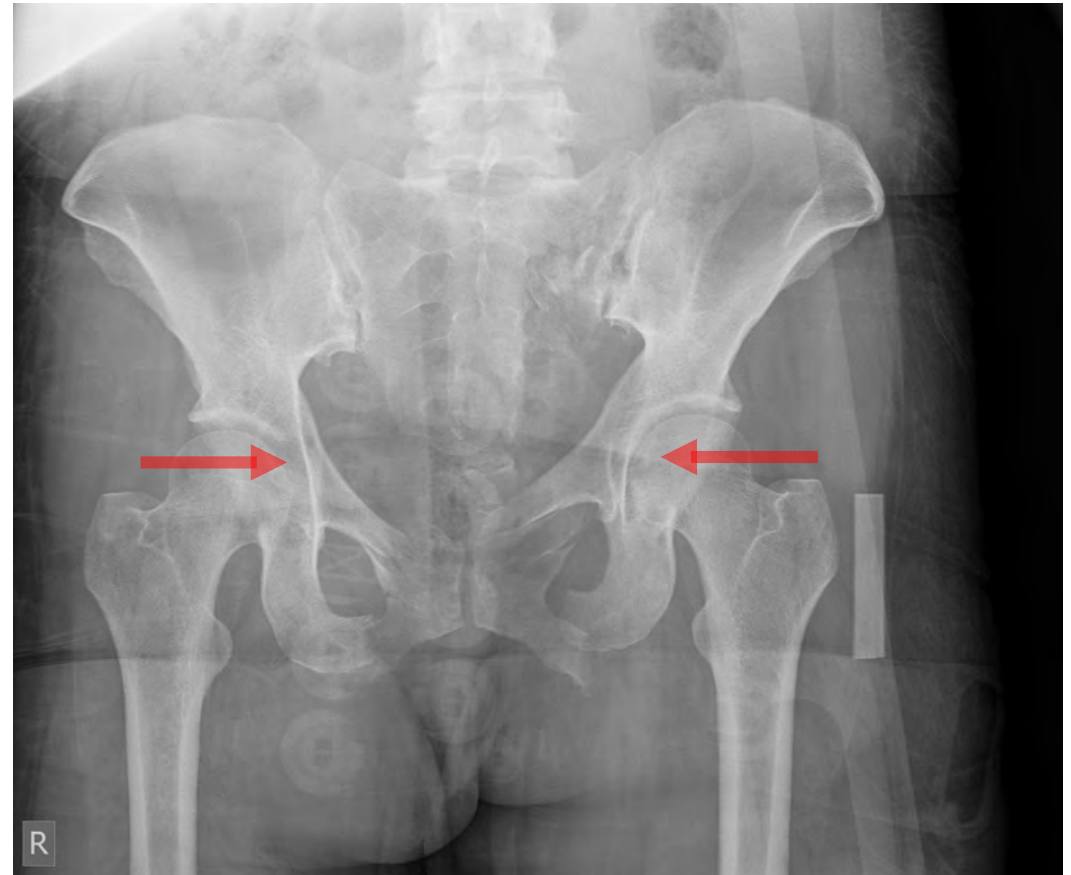



Volume Expanding

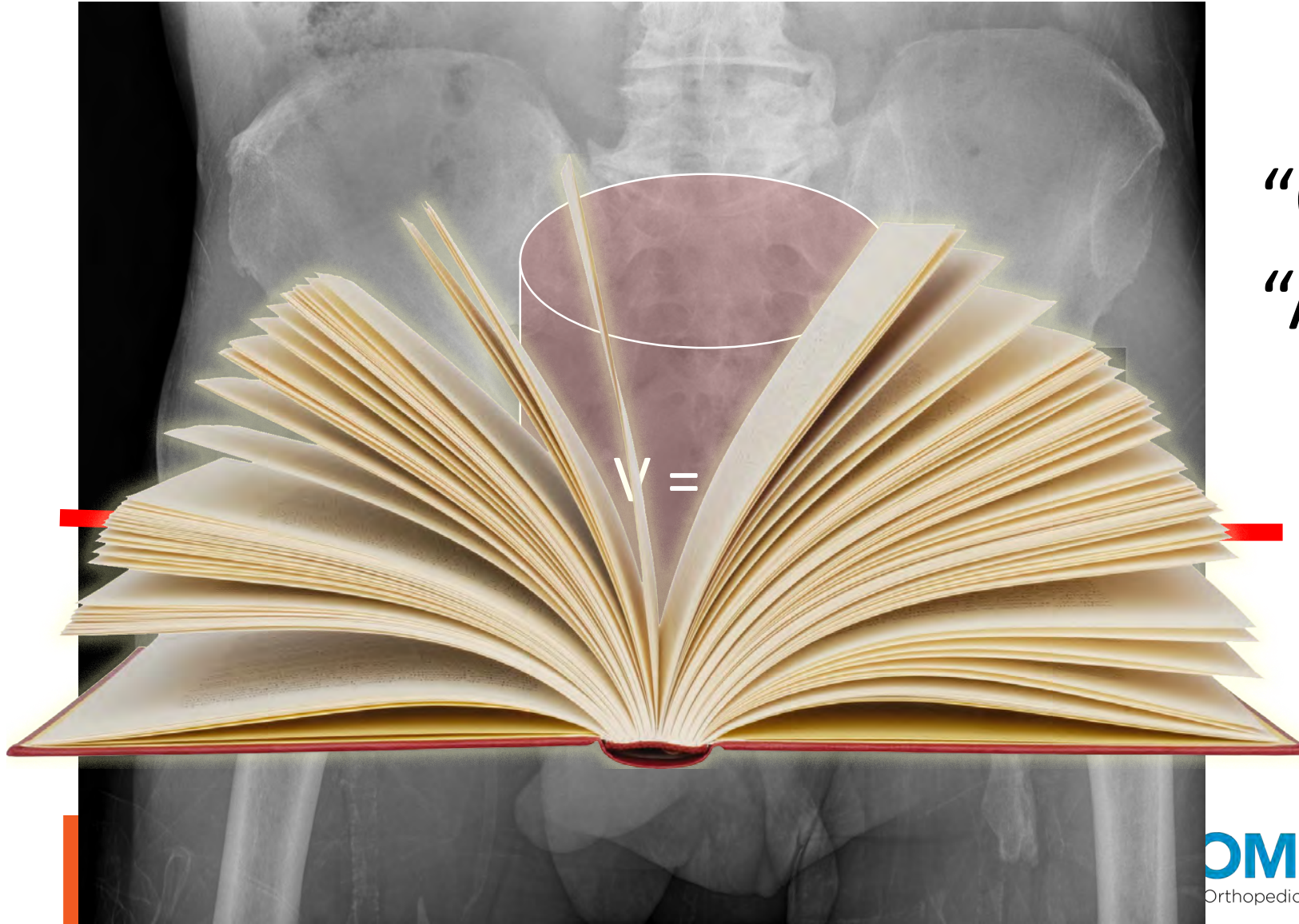

“Open book”
“APC”



Volume Expanding

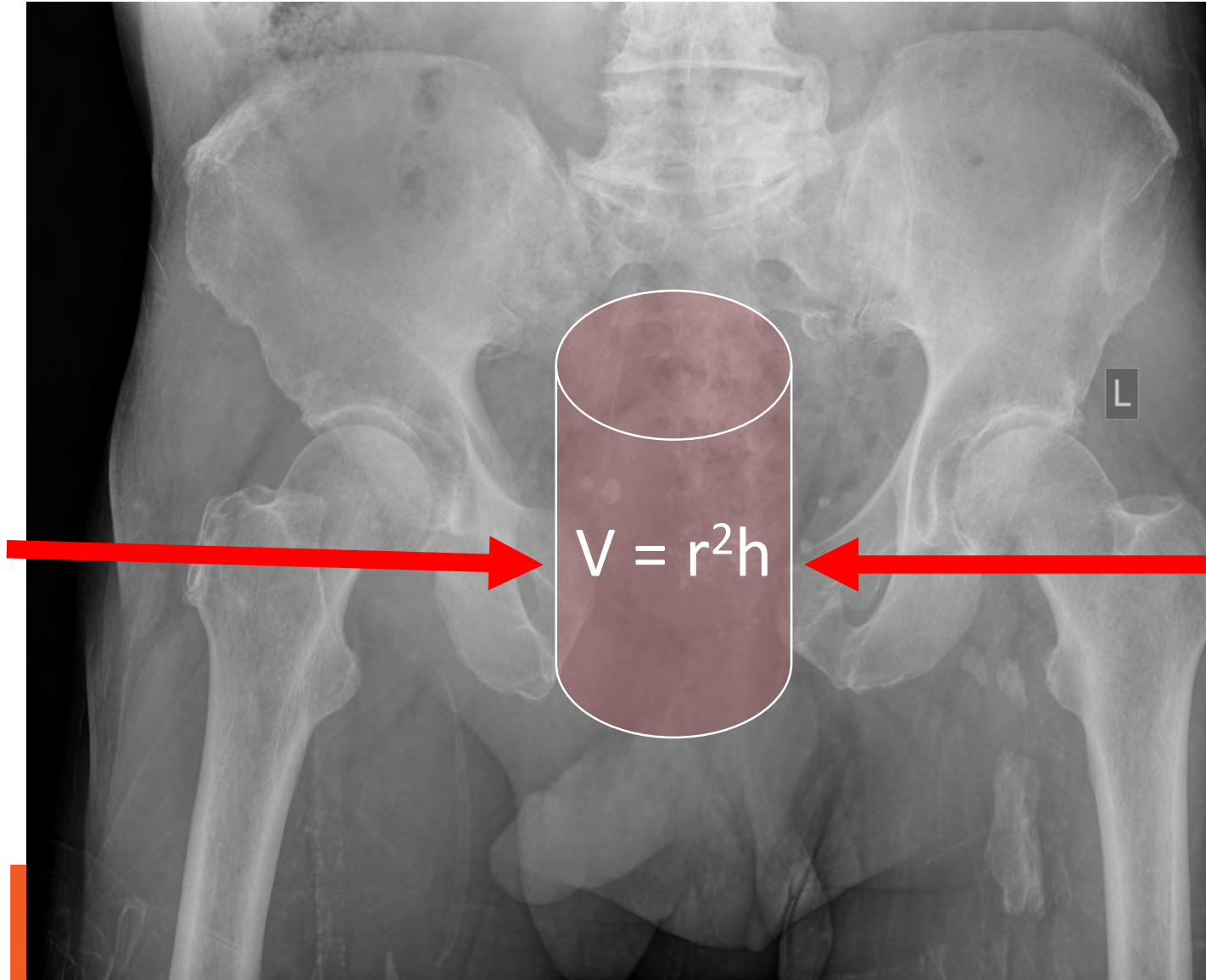

“Open book”
“APC”









Alternatives?



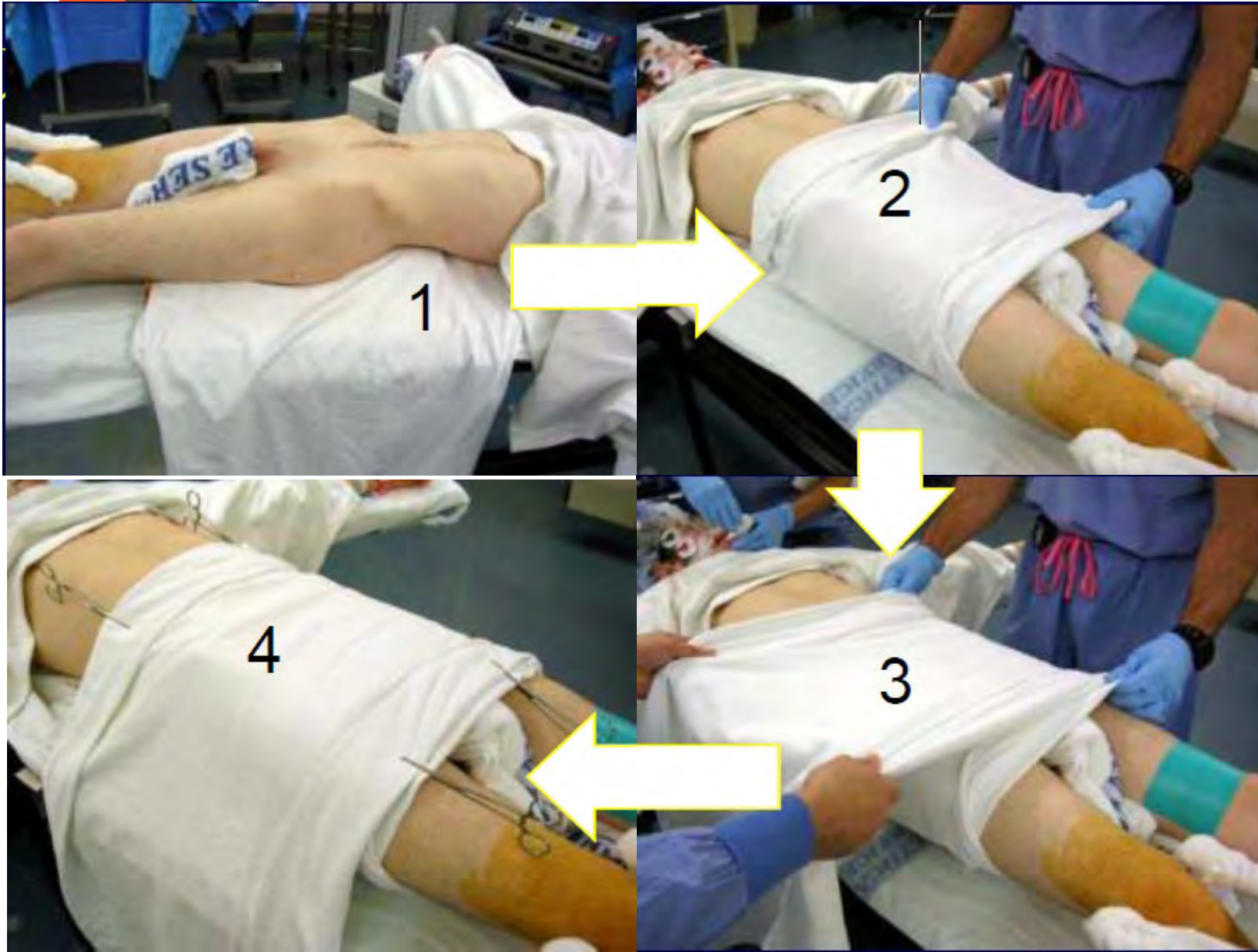



Percutaneous Pelvic Fixation Using Working Portals in a Circumferential Pelvic Antishock Sheet

Michael J. Gardner, MD, Greg Osgood, MD,† Robert Molnar, MD,‡
and Milton L. Chip Routt, Jr, MD§*



Internal Rotation and Taping of the Lower Extremities for Closed Pelvic Reduction

Michael J. Gardner, MD, Stephen Parada, MD,† and M. L. Chip Routt Jr, MD‡*

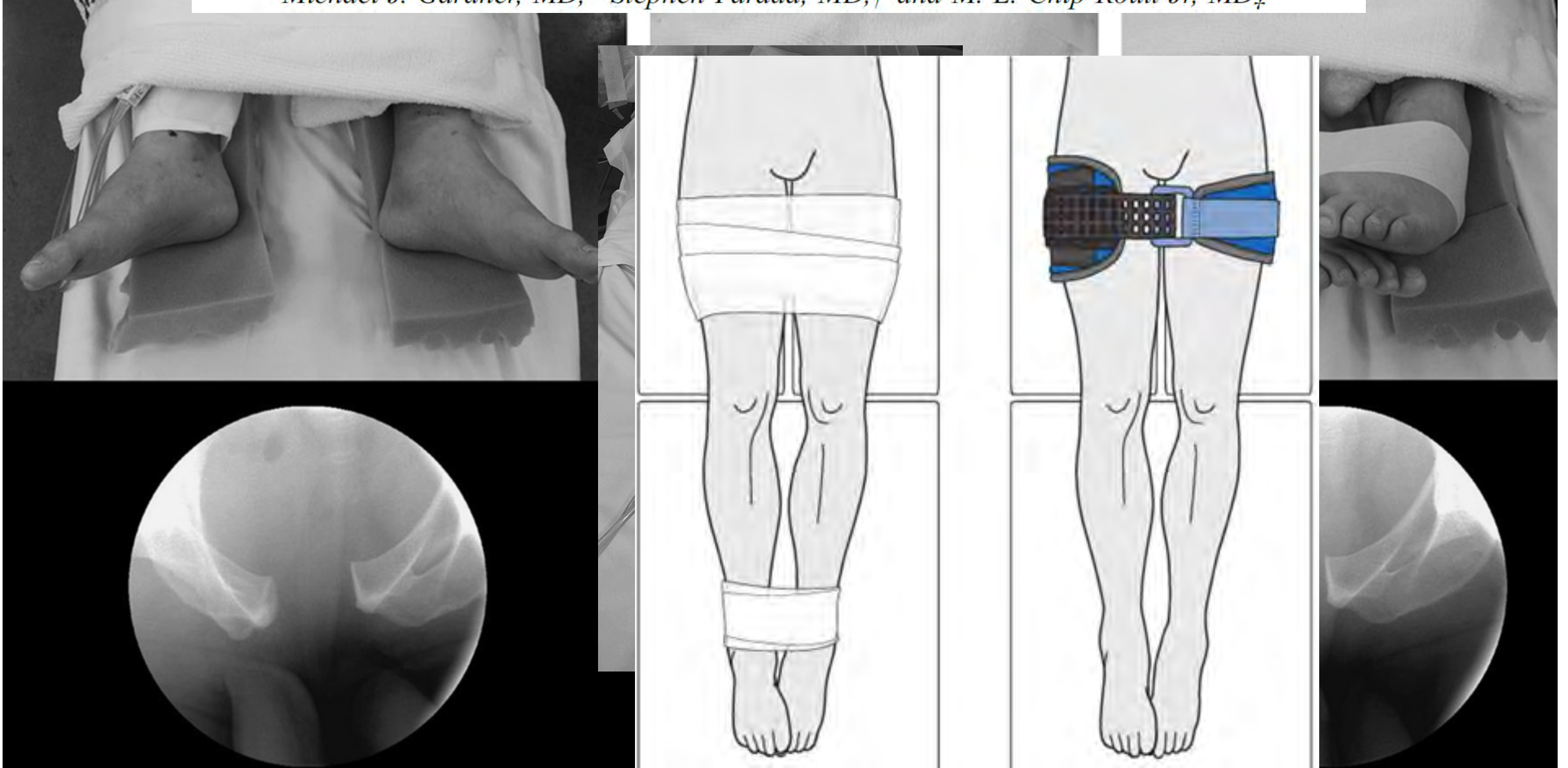



When to use?

Anterior Posterior Compression (APC)

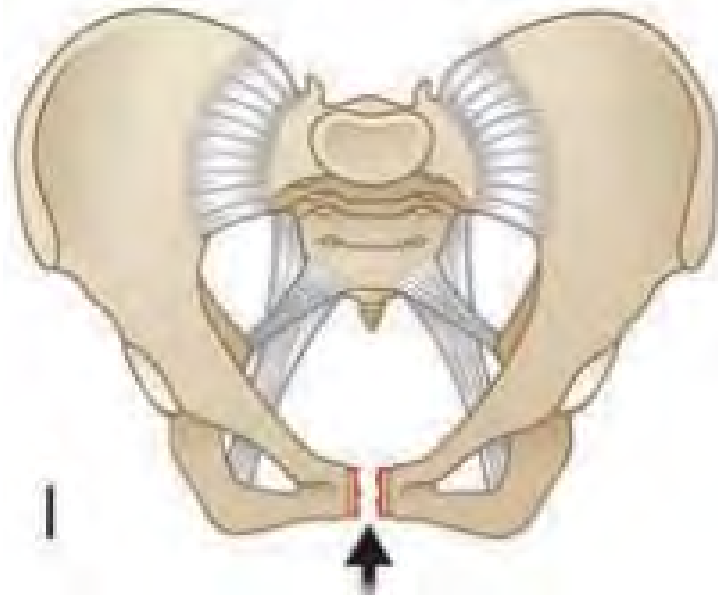

<2.5cm

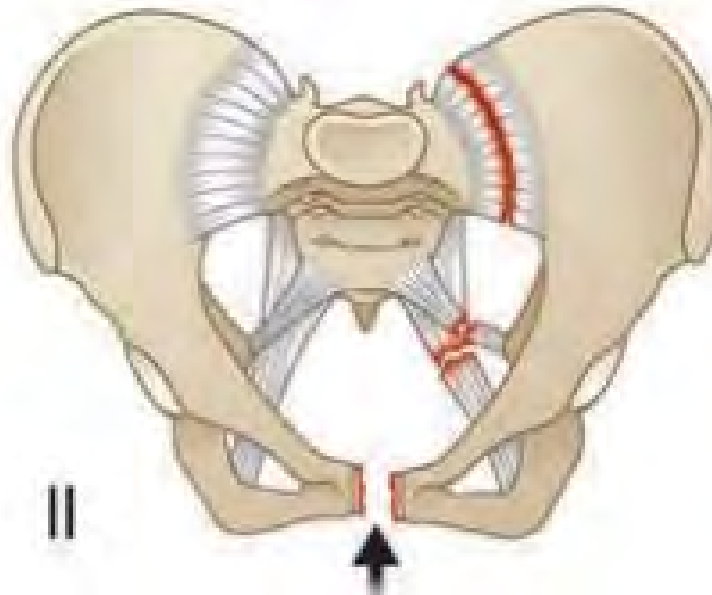

>2.5cm

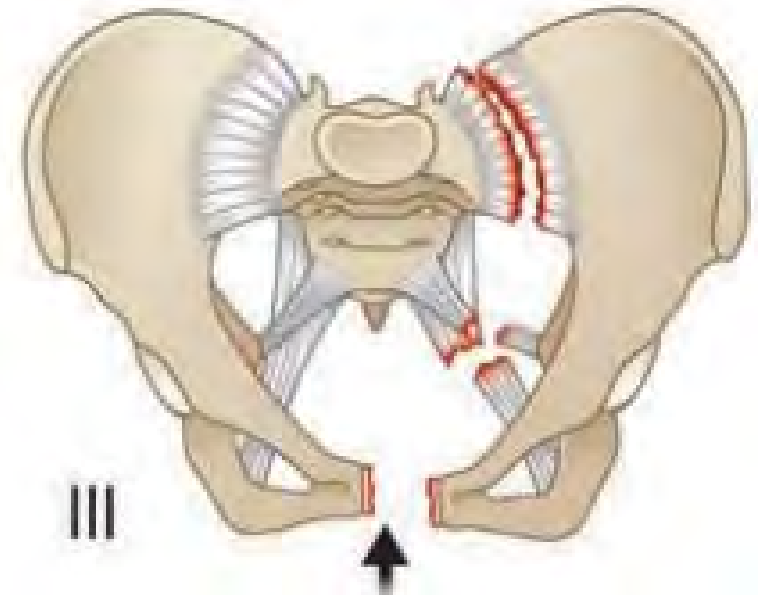



Lateral Compression (LC)

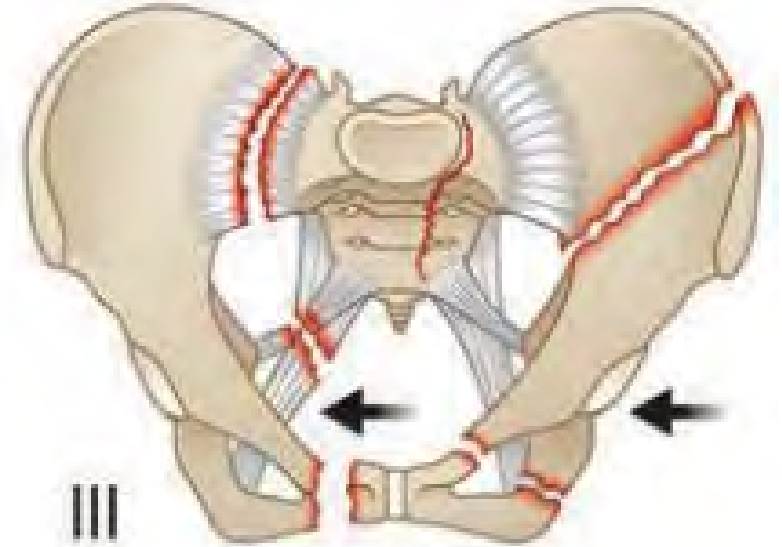
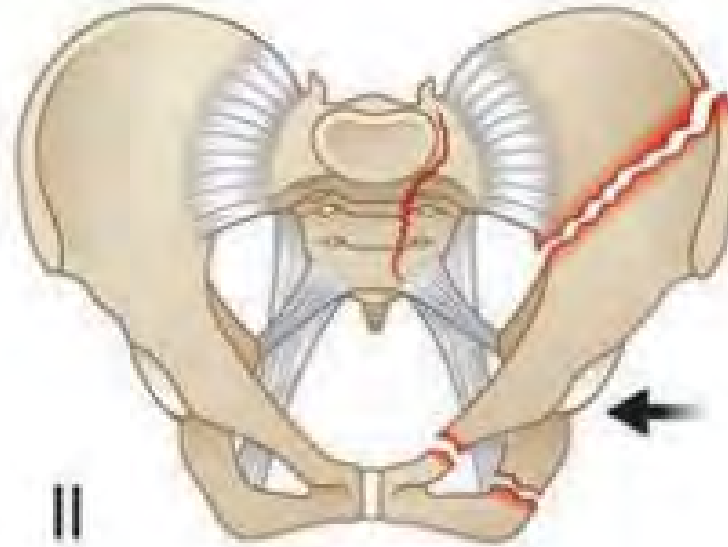
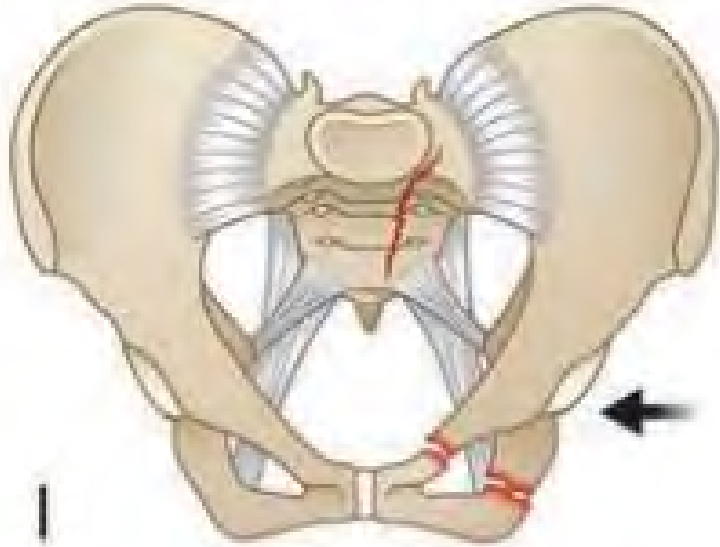



1-2 cm? (APC 1)

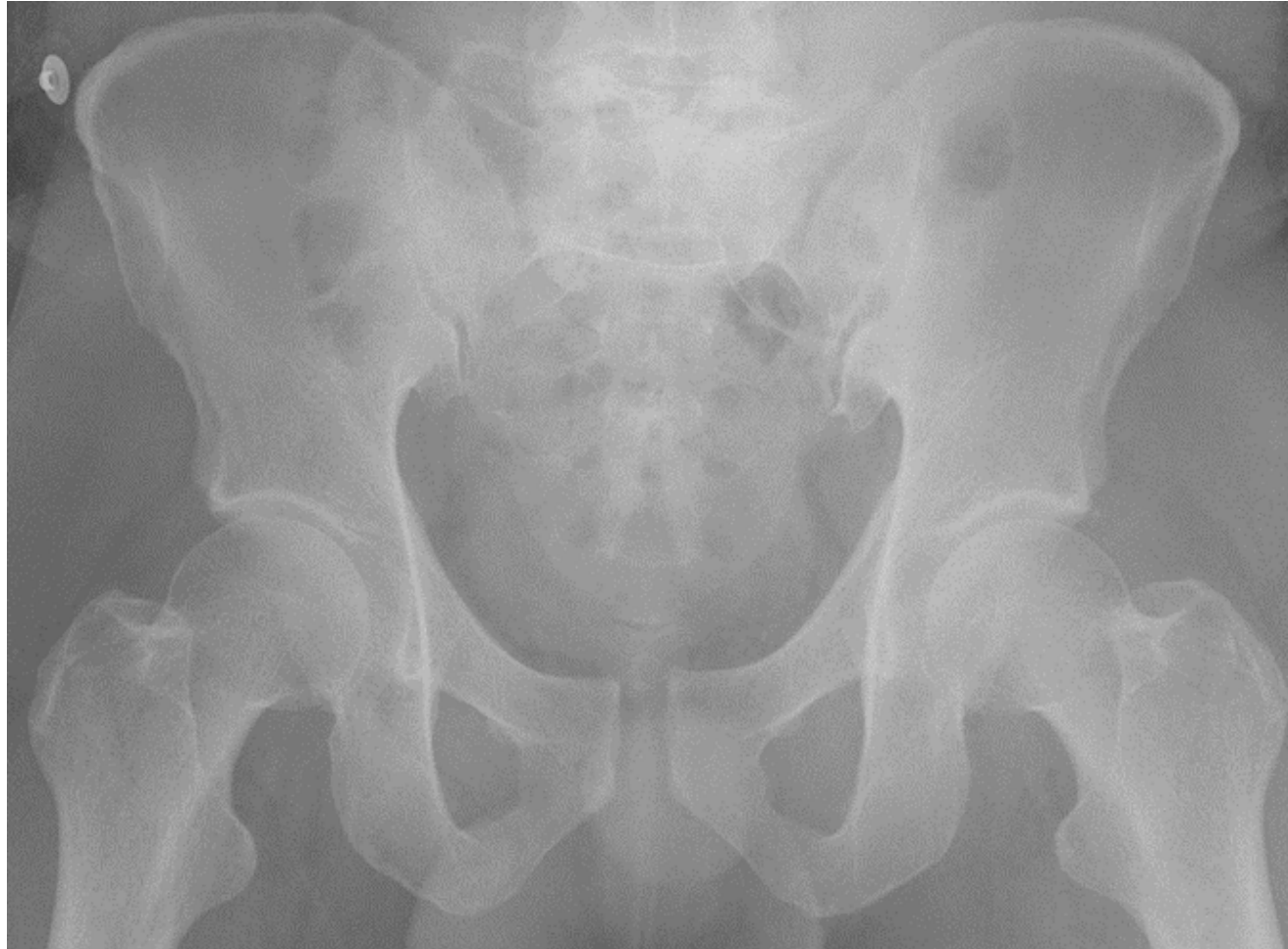

>2cm? (APC 2)





Stable?

ORIF

IR embolization
External fixator
Pelvic packing





External fixator (ex-fix) in OR

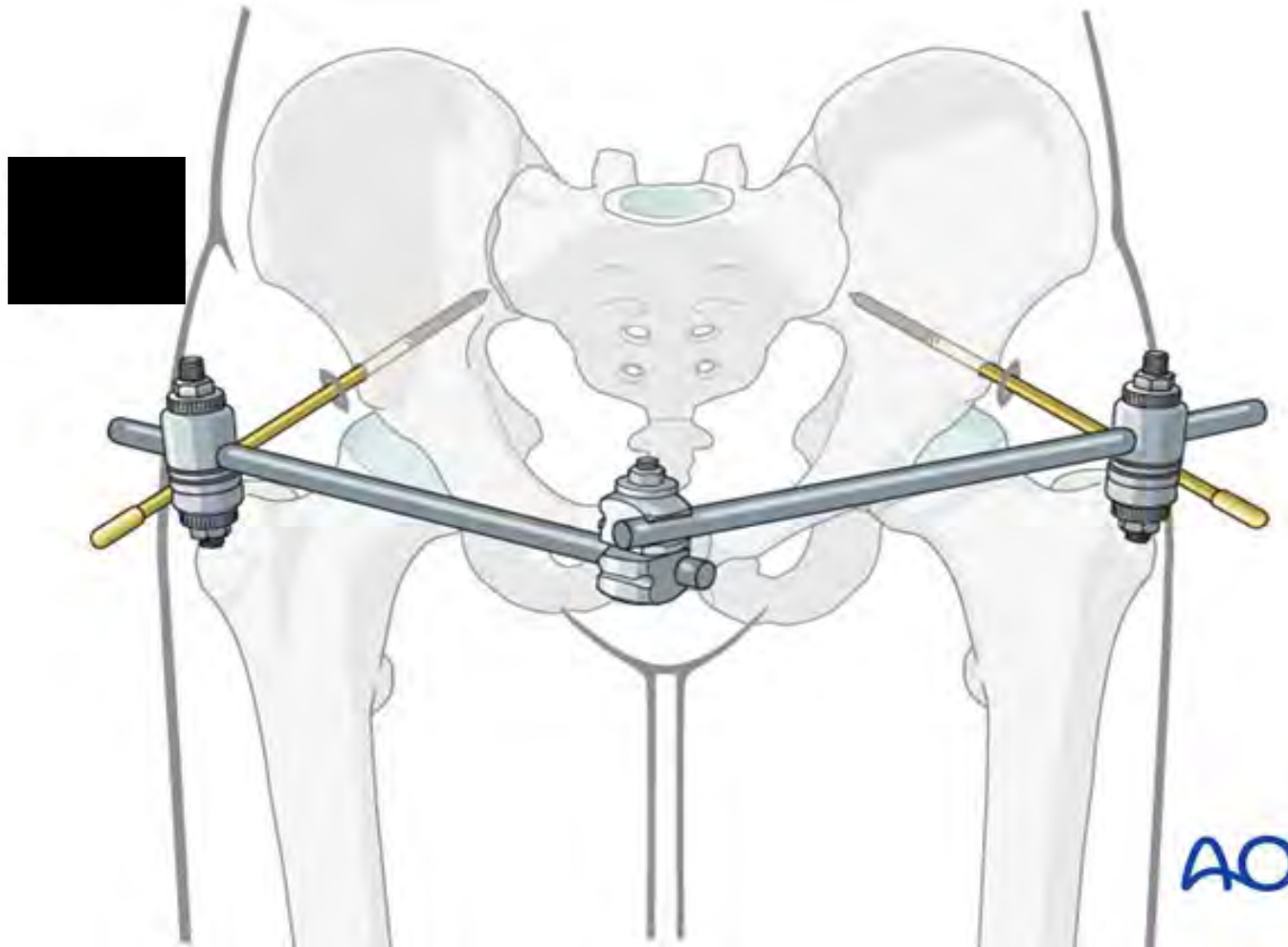



10 minutes later

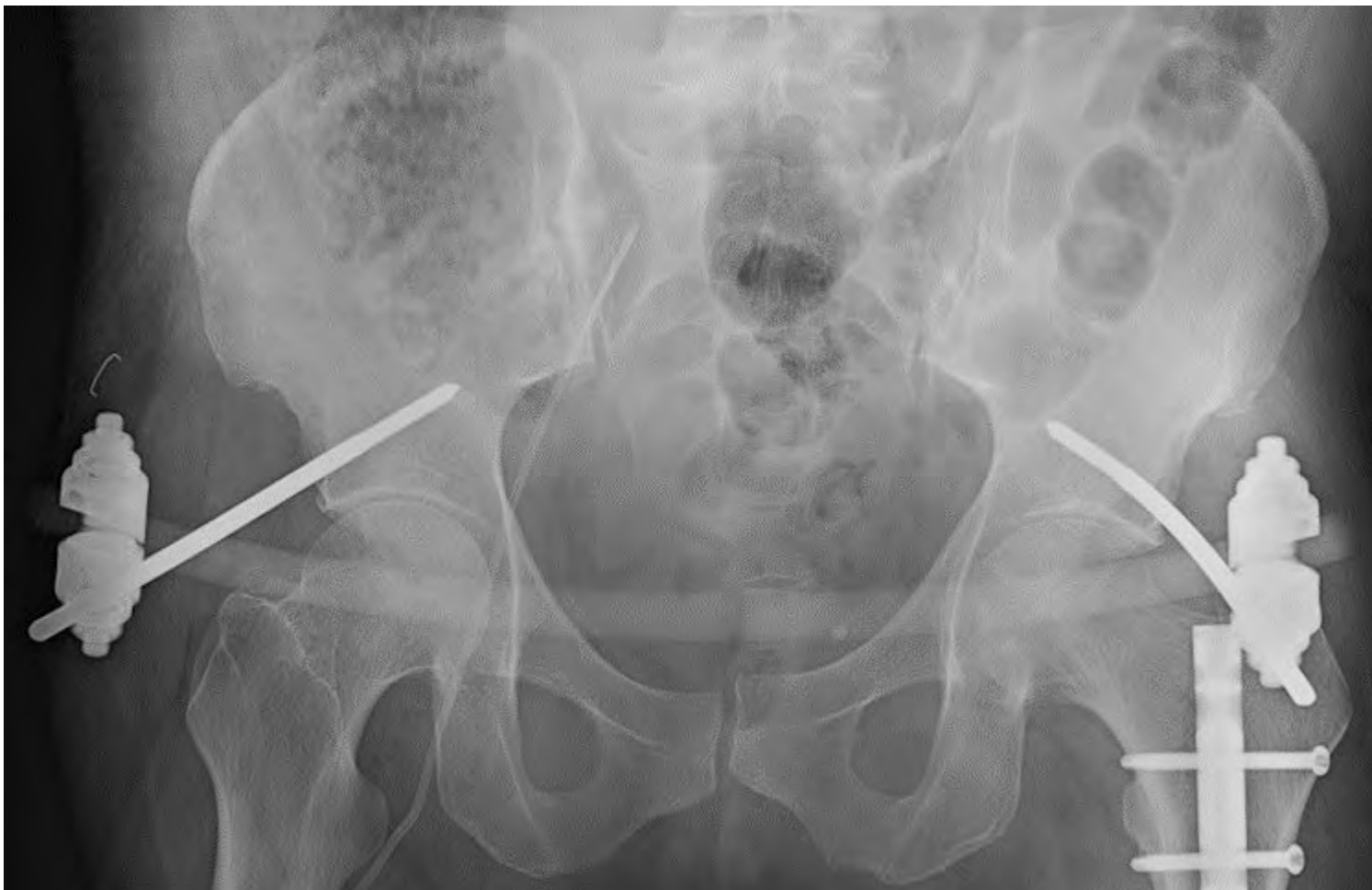



Still hypotensive?

- Pelvic packing
 - After mechanical stability!
 - ↑ infection risk?



Packing

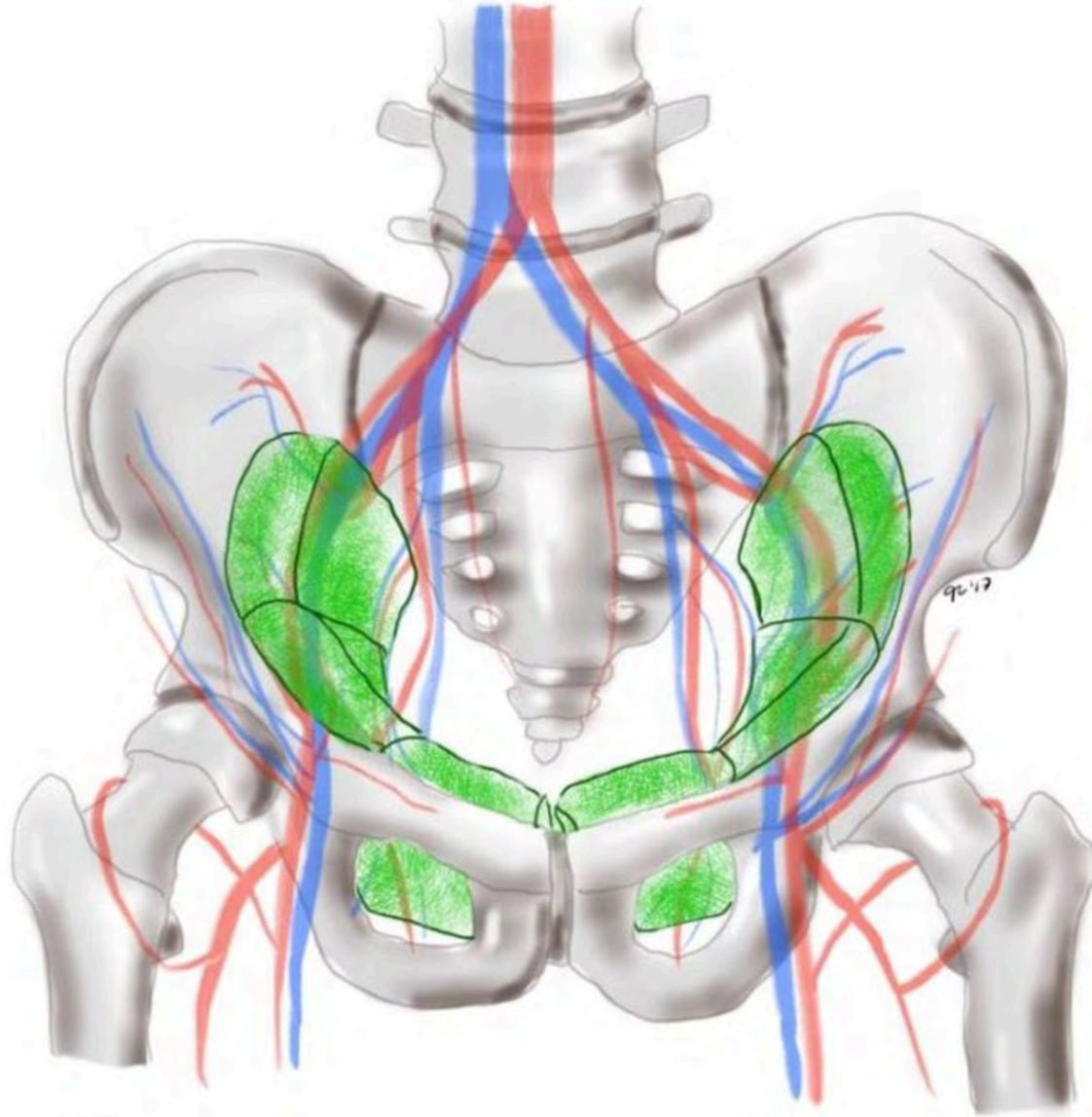



Genitourinary

- Bladder or urethral injury in up to 29%





Foley

- UA
- Advanced imaging
 - Retrograde urethrogram (RUG)
 - CT cystogram





Definitive

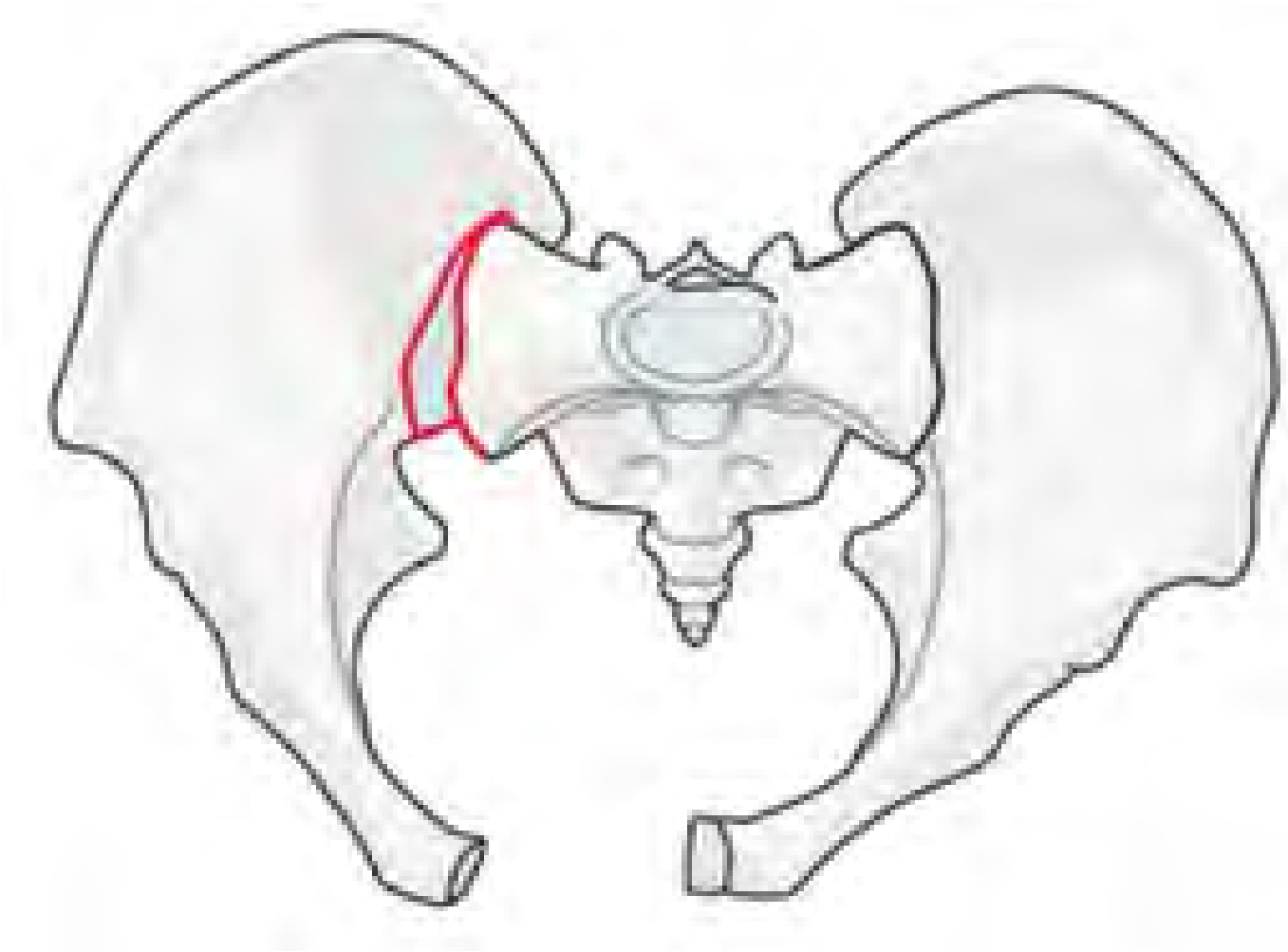

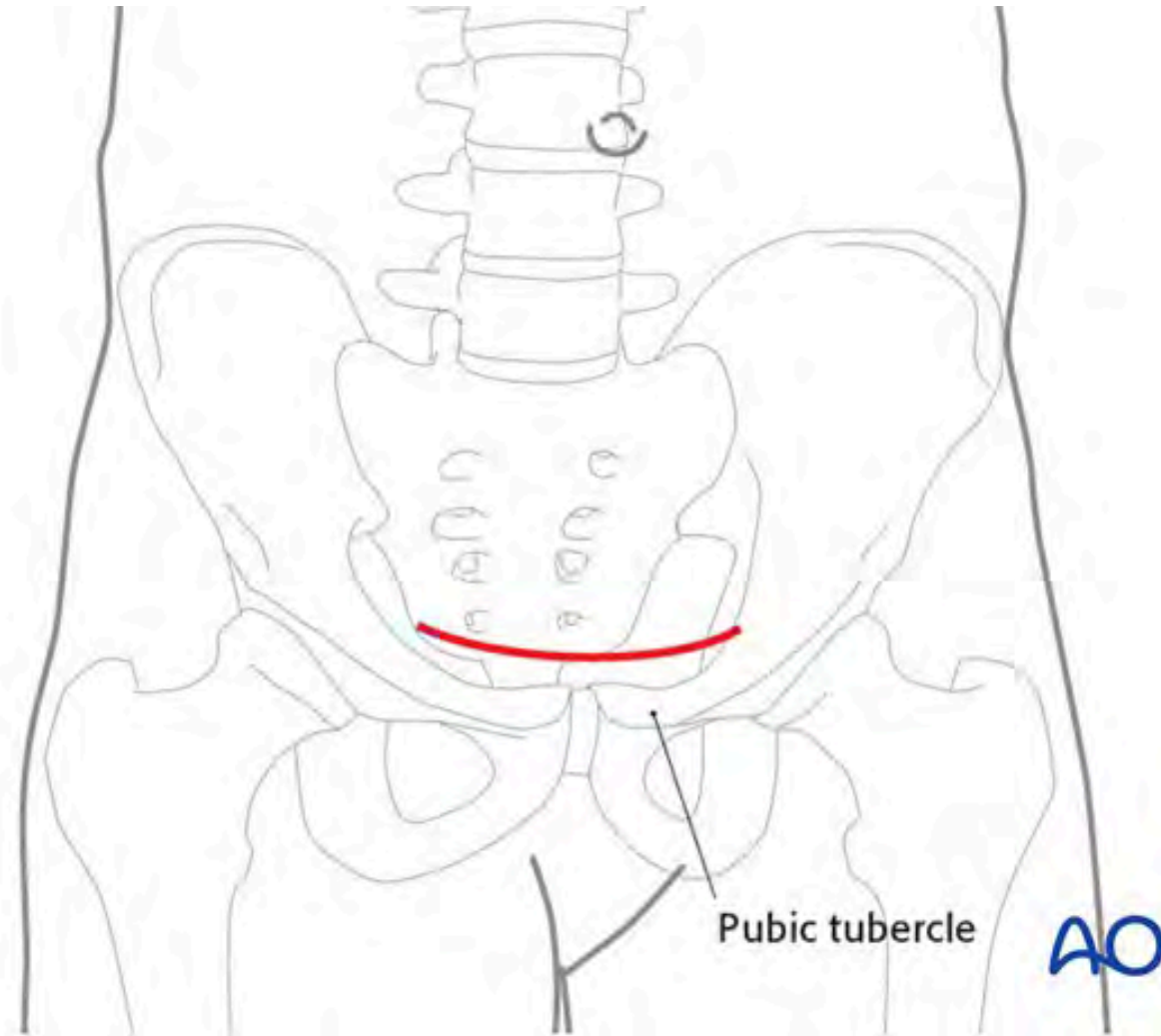

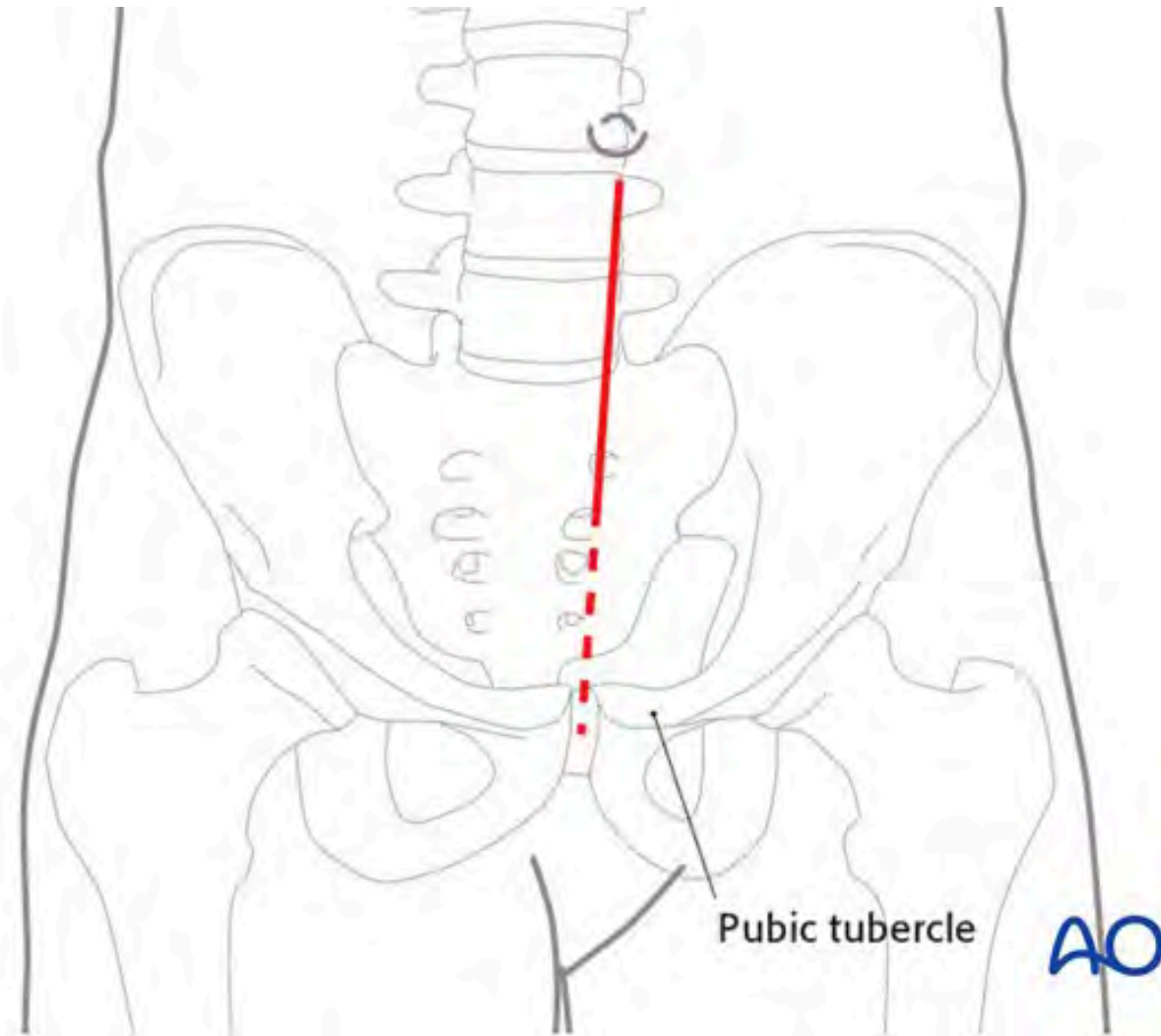

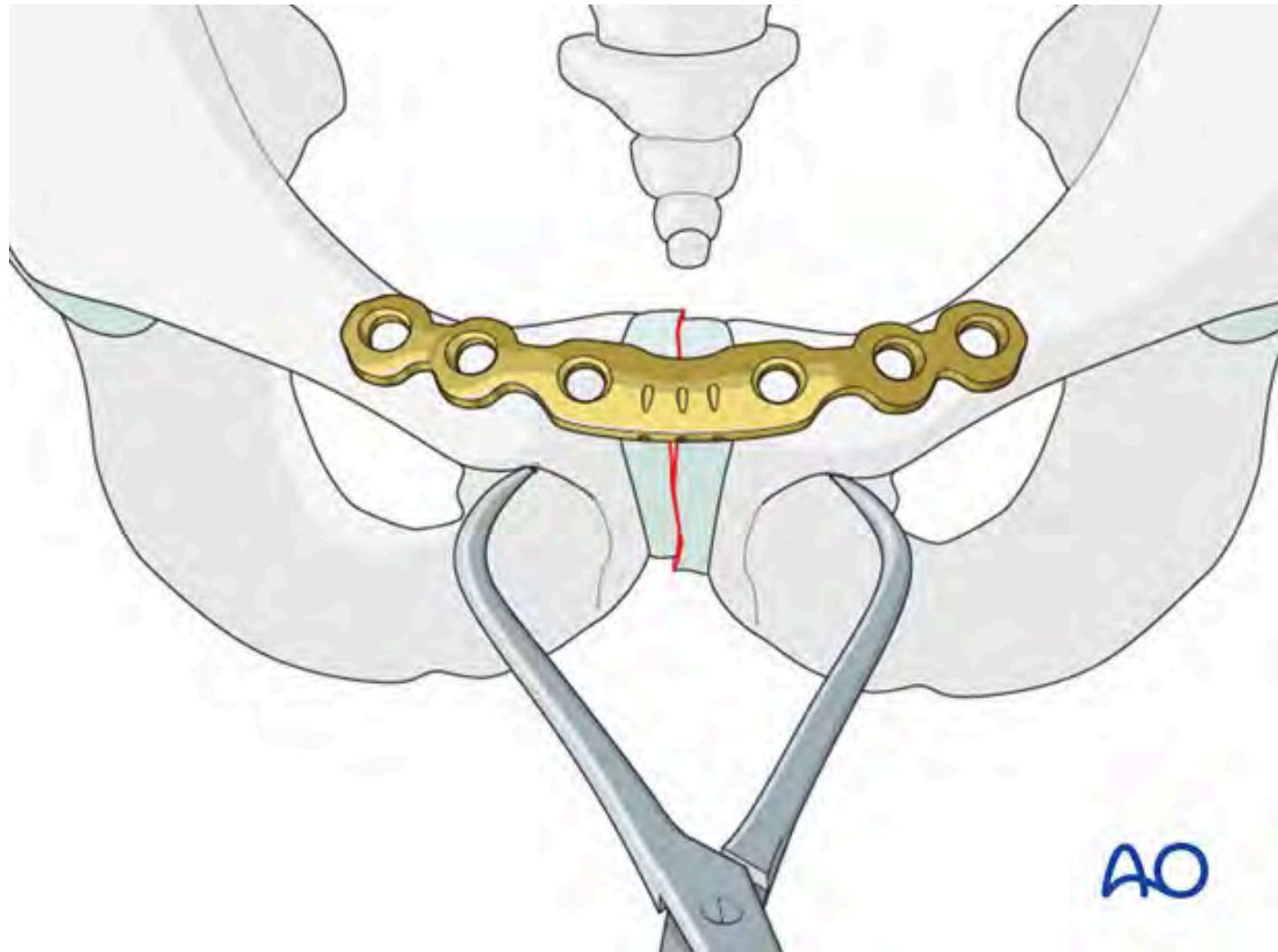

AO



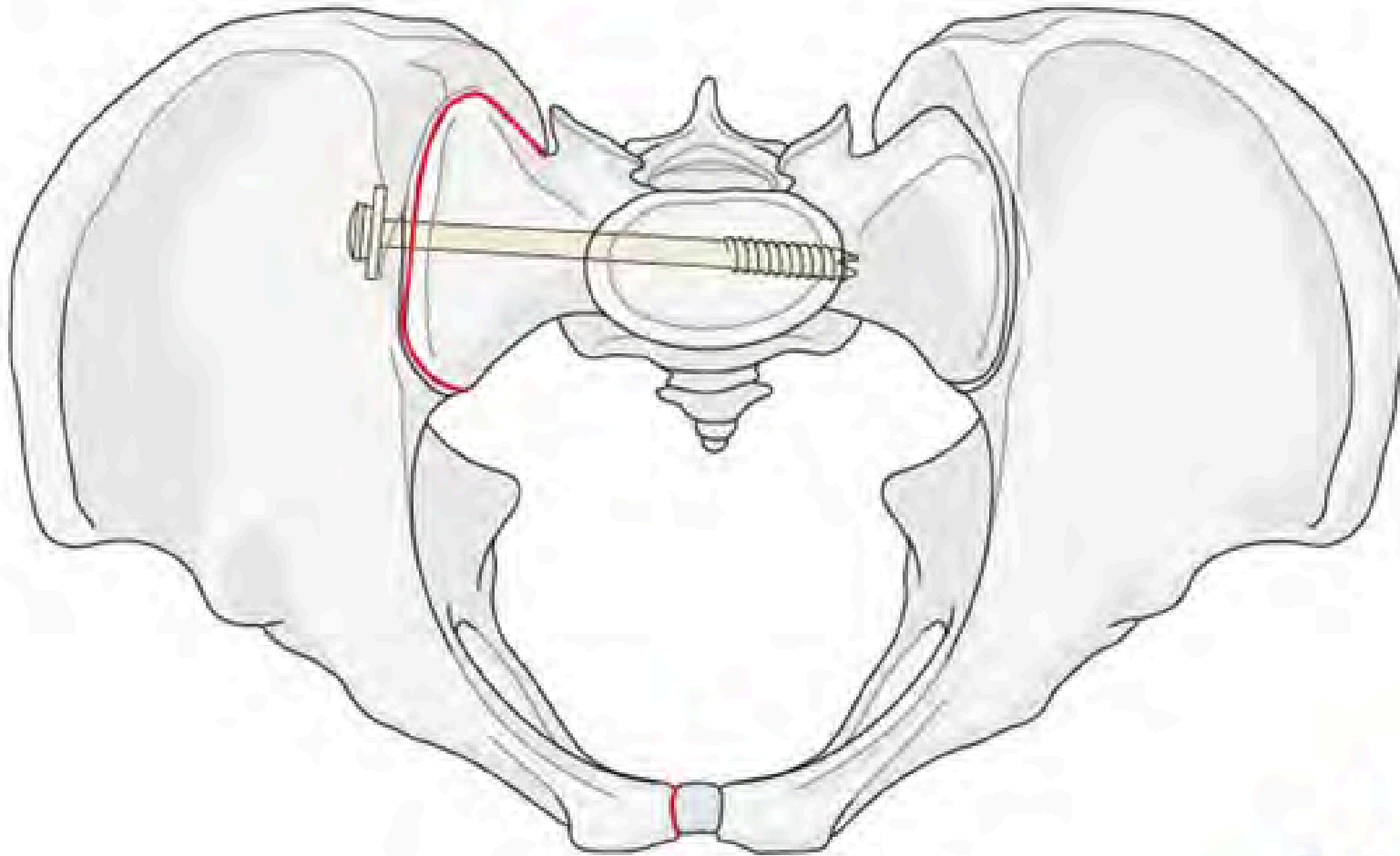

AO





1-2 cm? (APC 1)

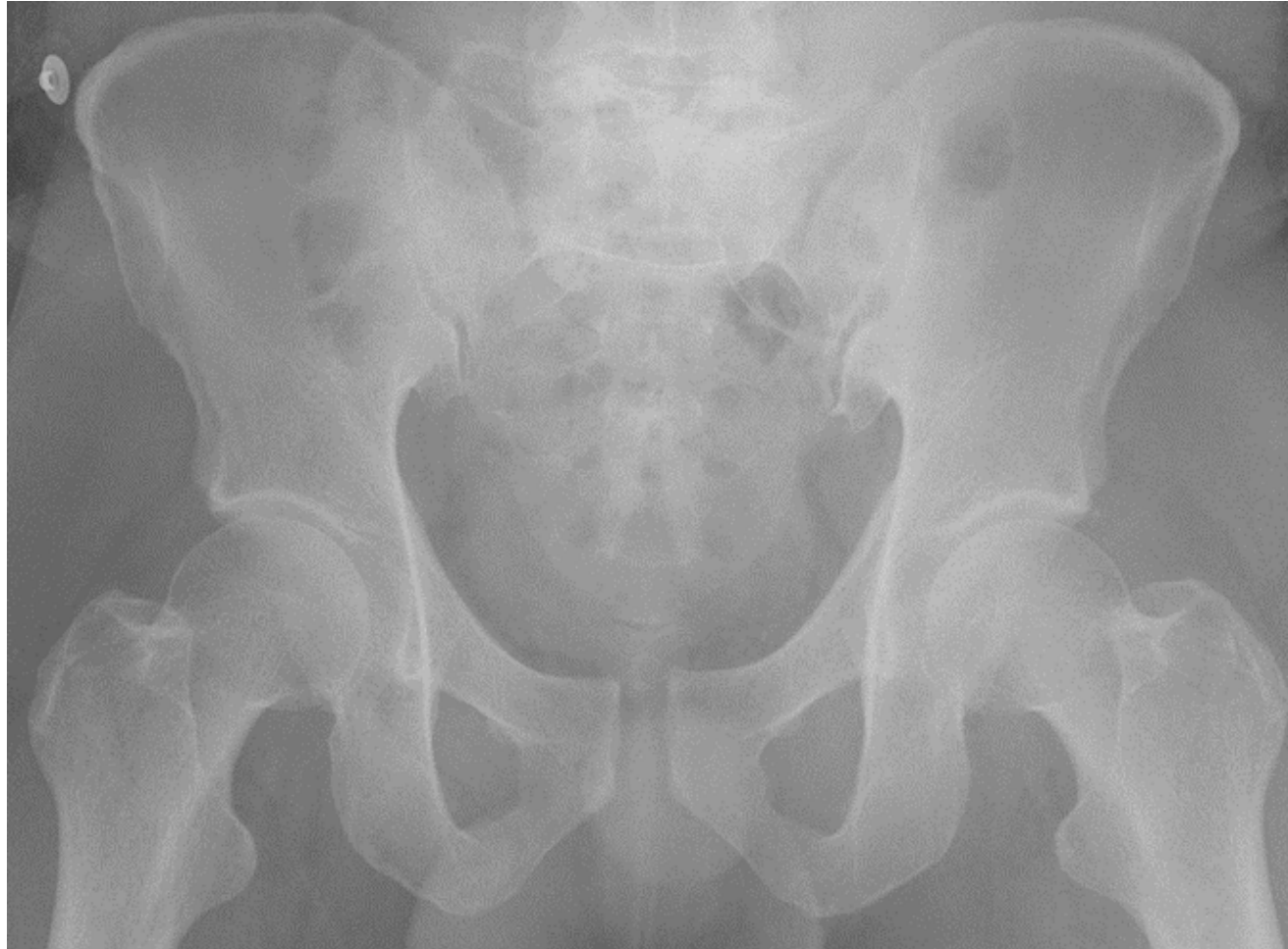

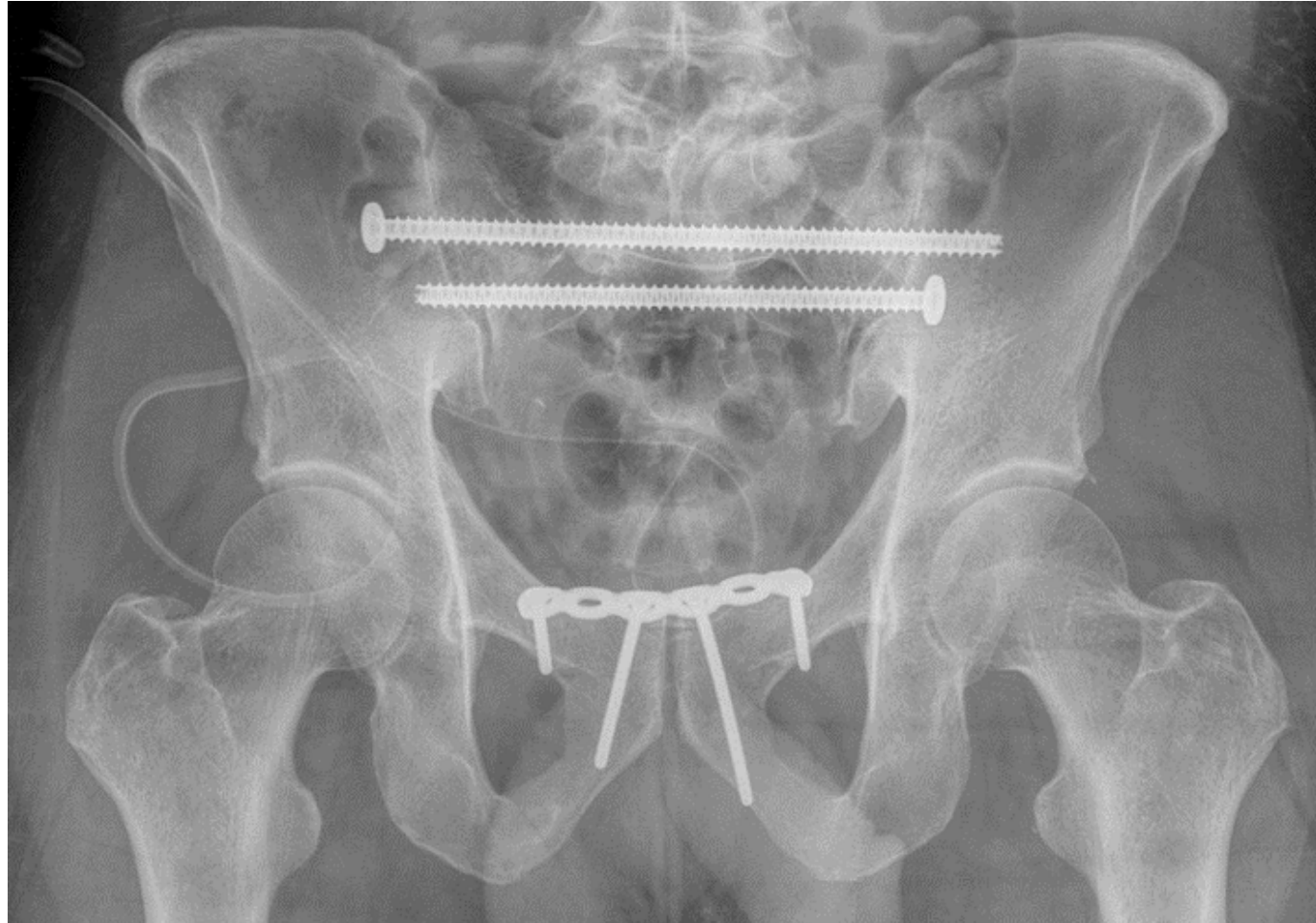

>2cm? (APC 2)



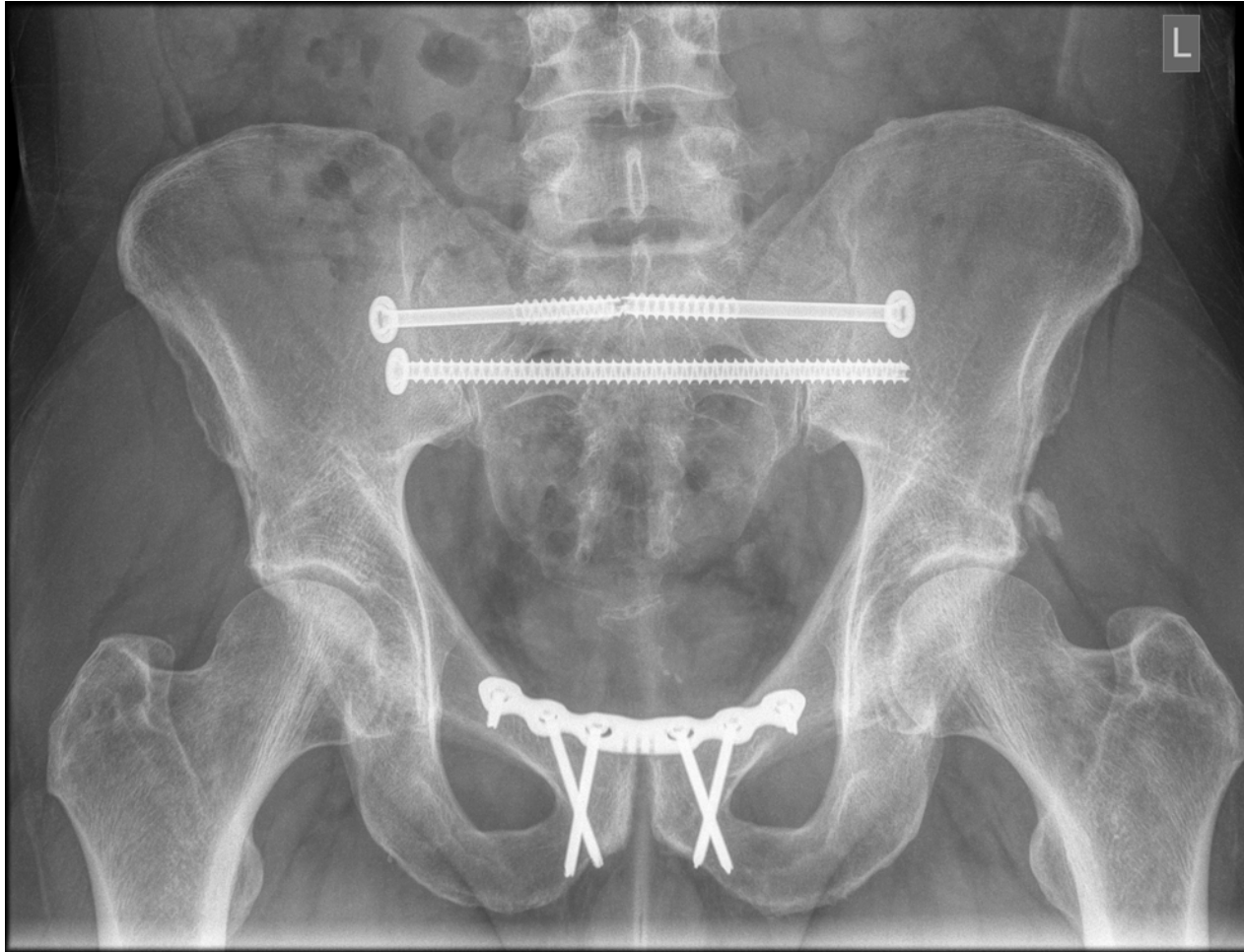









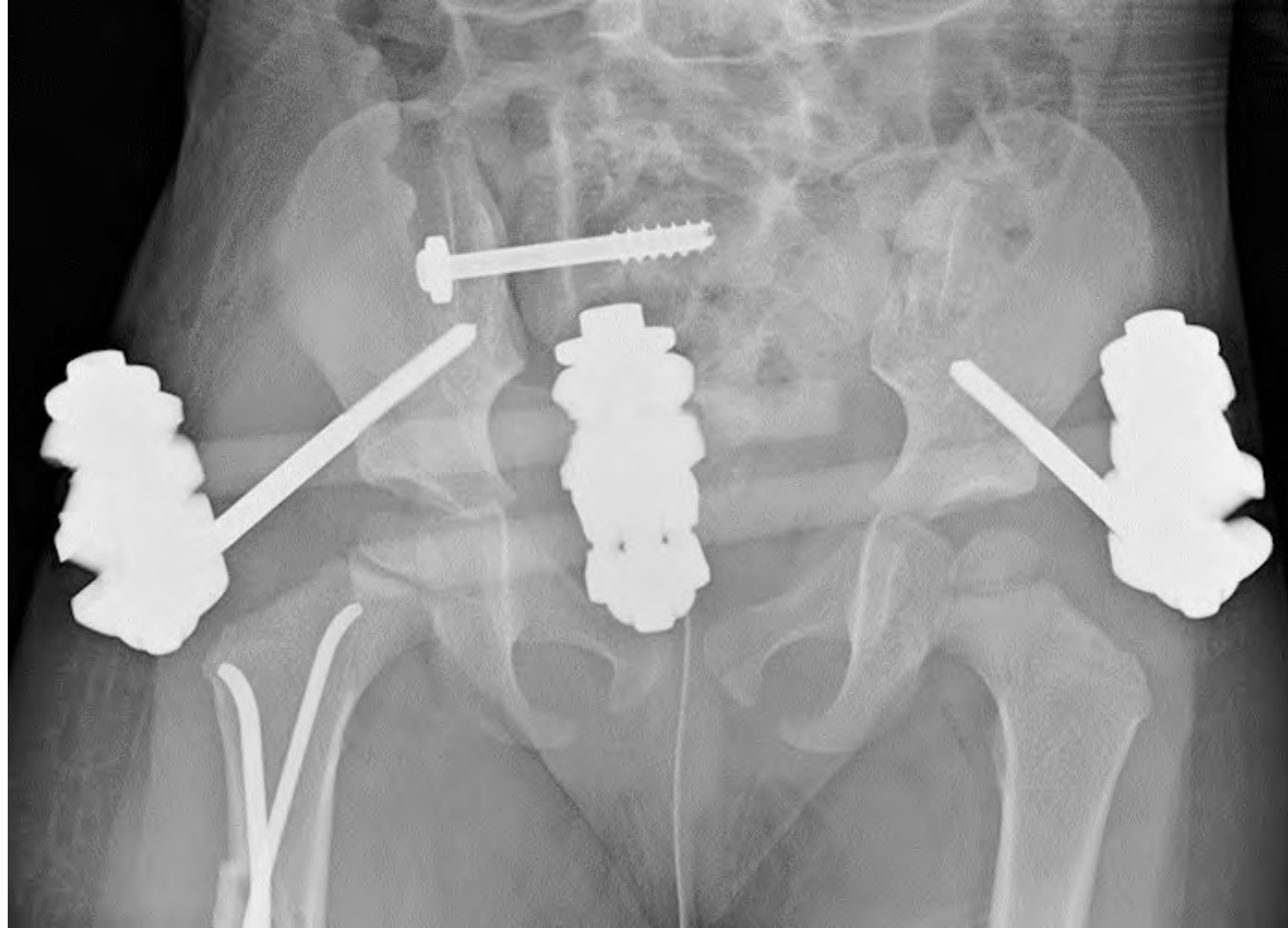



Questions?

